

# Giblor's

italian work/life specialist



**2020 COLLECTION**

CHEF STYLE - HO.RE.CA. & SERVICES

# Collezione 2020

# PERSONALITÀ, PROFESSIONALITÀ, PASSIONE.

Sono ingredienti alla base di ogni successo.  
Diventano eccellenza se arricchiti con cura per i dettagli e capacità di armonizzare sapientemente tradizione e innovazione. Noi di Giblor's lo sappiamo bene.  
È per questo che il nostro impegno quotidiano punta a creare capi in grado di esprimere al massimo la tua unicità. Perché scegliere tra comfort e stile se puoi avere tutto? Vogliamo darti la possibilità di definirti anche attraverso ciò che indossi. Noi saremo al tuo fianco ogni giorno, per aiutarti a lavorare al meglio. A modo tuo.

# Be yourself wear Giblor's

## PERSONALITY, PROFESSIONALISM, PASSION.

*They are the basic ingredients of every success.  
They become excellence if enriched with care for details and ability to harmoniously harmonize tradition and innovation.  
We at Giblor's know that well. This is why our daily commitment aims at create garments that can express your uniqueness to the fullest. Why choose between comfort and style if you can have it all? We want to give you the opportunity to define yourself also through what you wear. We will be by your side every day, for help you work at your best.  
Your way.*



Massimo Bottura indossa la giacca  
EXECUTIVE CHEF

6 ÷ 7	ITALIAN FAMILY DRIVEN COMPANY
8 ÷ 9	TOTAL LOOK
10 ÷ 11	G's LIFE
12 ÷ 175	CHEF STYLE
176 ÷ 355	HO.RE.CA. & SERVICES
356 ÷ 379	ACCESSORI <i>ACCESSORIES</i>
380 ÷ 385	TESSUTI, PRESTAZIONI, TAGLIE E LAVAGGI <i>FABRICS, PERFORMANCES, SIZES AND WASHING SYMBOLS</i>
386 ÷ 389	PUNTI VENDITA <i>SHOPS</i>
390 ÷ 391	INDICE ALFABETICO DEI PRODOTTI <i>ALPHABETICAL INDEX OF PRODUCTS</i>



# Chef Style 12

<b>GIACCHE JACKETS</b>	
G' Elegance Collection	14
G' Glamour Collection	50
G' Evergreen Collection	96

## GREMBIULI APRONS 138

## PANTALONI PANTS 158

# 176 & ho.re.ca. services

	<b>GREMBIULI E GILET WASITCOATS AND APRONS</b>
178	G' Elegance Collection
210	G' Glamour Collection
256	G' Evergreen Collection
286	<b>COMPLETI E CAPISPALLA SUITS AND JACKETS</b>
306	<b>CAMICIE SHIRT AND BLOUSES</b>
326	<b>GONNE E PANTALONI SKIRTS, PANTS AND TROUSERS</b>
334	<b>CAMICI E CASACCHE COATS AND TUNICS</b>



# Italian family driven company



## L'anima di Giblor's ha radici profonde.

Radici che affondano in un territorio da sempre legato al mondo della moda e della qualità del Made in Italy. Il nostro viaggio comincia a Carpi, più di 40 anni fa, quando Roberto e Loris Giberti investono il loro entusiasmo nella piccola azienda sartoriale di famiglia. Li muove la voglia di mescolare una matrice artigiana e uno spirito attento e curioso per le ultime tendenze del gusto e dello stile.

Un'avventura che cresce nel tempo, tre generazioni: padri, figli e nipoti accomunati dall'attenzione per la qualità dei prodotti e i desideri dei clienti. Oggi quell'impegno e quella passione ci hanno portati ad essere tra i principali leader di mercato del settore. Per questo ogni giorno, con dedizione e costante crescita degli standard qualitativi, noi di Giblor's puntiamo lo sguardo verso un futuro ricco di fantasia e nuove idee. Determinati a mantenere il prezioso connubio tra comodità e stile sartoriale.

## *The soul of Giblor's has deep roots.*

*Roots that sink into a territory always linked to the world of fashion and the quality of Made in Italy. Our journey begins in Carpi, more than 40 years ago, when Roberto and Loris Giberti invest their enthusiasm in the small sartorial family company. The desire to move them mix an artisan matrix and one careful and curious spirit for the last ones trends in taste and style.*

*An adventure that grows over time, three generations: fathers, children and grandchildren united by attention to the quality of products and desires of customers. Today that commitment and that passion they led us to be among the leading market leaders in the industry. For this every day, with dedication and constant growth of standards qualitative, we at Giblor's aim the look towards a rich future fantasy and new ideas. Determined to keep the precious combination of comfort and style tailoring.*

A MATTER OF STYLE

# Total look

In Giblor's lo sappiamo: una collezione di successo nasce dalla combinazione bilanciata di molti elementi. Come una ricetta perfetta. Ideare e realizzare un nuovo assortimento ogni anno è possibile solo grazie a un ufficio stile e ad una produzione in totale sinergia. Due reparti che rappresentano il motore pulsante della nostra azienda. Siamo un team affiatato che lavora ogni giorno per superare le tue aspettative e i tuoi desideri. Grazie ai nostri esperti di stile, con sapienza e creatività, catturiamo le ispirazioni più interessanti del momento. Grazie al nostro reparto sartoria le trasformiamo in capi distintivi e piacevoli da indossare come abiti su misura. Una gamma di abiti da lavoro e accessori ricchi di personalità e qualità nelle finiture, tra i quali puoi trovare esattamente ciò che ti rappresenta. Come se l'avessimo creato per te.

*In Giblor's we know: a successful collection comes from the balanced combination of many elements. Like a perfect recipe. Design and build a new assortment every year it is possible only thanks to an style office and production in total synergy. Two departments representing the engine button of our company. We are a close-knit team that works every day to exceed your expectations and your desires. Thanks to our style experts, with wisdom and creativity, we capture the most interesting inspirations of the moment. Thanks to our tailoring department we transform them into garments that are distinctive and pleasant to wear like clothes tailored. A range of work clothes and accessories rich in personality and quality in finishes, among which you can find exactly what you are represents. As if we had created it for you.*



# Novità in casa Giblor's!

Terzo appuntamento  
per il **magazine**  
che ti farà scoprire  
il mondo Giblor's.

Attività, collaborazioni,  
sinergie e tante novità svelate  
attraverso articoli, interviste e  
approfondimenti.

**Giblor's**  
italian worklife specialist

Richiedete una copia  
al vostro rivenditore Giblor's di fiducia  
oppure cercatela su

**GIBLORS.COM**

# Chef Style

Un mondo fatto di passione per il gusto,  
in tutte le sue declinazioni.

Professionisti che vivono la loro professione come  
un confine che si sposta ogni giorno più avanti.

La collezione **Chef Style GIBLOR'S** nasce  
per te che non ti accontenti mai, per te che  
investi energie e creatività nel creare opere  
d'arte che si rivelano nel palato.

Capi comodi e dal design unico per chef e  
brigata di cucina: dettagli ricercati e finiture  
curate nei minimi dettagli, realizzati con tessuti  
altamente tecnologici e di primissima qualità.

Elementi che anticipano e superano  
le aspettative di chi vive alla ricerca  
dell'eccellenza.

*A world of passion for taste,  
in all its declinations.*

*Professionals living their profession as a moving  
border every day later.*

*The **Chef Style GIBLOR'S** collection is  
born for you who are never satisfied, for you  
who invest energy and creativity in creating  
works of art that are revealed in the palate.*

*Comfortable clothes with a unique design for  
chefs and kitchen brigade: refined details and  
finishes attention to detail, made with fabrics  
highly technological and of the highest quality.*

*Elements that anticipate and surpass the  
expectations of those who live in search of  
excellence.*

**Giblor's**  
italian worklife specialist

La passione per il lavoro e la voglia di migliorare  
porta spesso a piccole e grandi trasformazioni.  
Idee che nascono e si definiscono con l'obiettivo di  
accompagnarti sempre più vicino ai tuoi desideri.  
È per questo che la collezione Giblor's 2020  
introduce una novità: la divisione per linee.  
Una scelta utile a definire meglio la crescente  
quantità di capi disponibili.  
Attraverso queste tre categorie ti accompagniamo  
nella scelta dello stile che più ti rappresenta o quello  
che senti più affine al tuo stato d'animo, o più adatto  
alle esigenze di uno specifico ambiente di lavoro.  
Per poter sempre essere te stesso.  
Al meglio.

*Elegance*  
COLLECTION  
*Glamour*  
COLLECTION  
*Evergreen*  
COLLECTION

*The passion for work and the desire to improve  
often leads to small and large transformations.  
Ideas that are born and defined with the goal to  
accompany you ever closer to yours wishes.  
This is why the Giblor's 2020 collection  
introduces a novelty: the division by lines.  
A useful choice to better define the growing  
quantity of garments available.  
Through these three categories you will be accompany  
in the choice of the style that most represents you or  
what you feel closest to yours state of mind, or more  
suited to one's needs specific work environment.  
In order to always be yourself.  
To the best.*





Capi perfetti per te che vedi il tuo lavoro  
come un viaggio nell'eccellenza.

Tessuti preziosi, fitting studiato nei minimi  
dettagli e vestibilità senza eguali per sentire  
ogni capo come un abito su misura.  
Se vivi la cucina come il luogo del lusso,  
**G' Elegance** è la collezione giusta per te.

# Elegance

COLLECTION

*Perfect garments for you who see your work  
like a journey to excellence.*

*Precious fabrics, fitting designed to the minimum  
unmatched details and fit to hear each garment  
like a tailored suit. If you live the kitchen as a  
place of luxury,*

***G' Elegance** is the right collection for you.*

Chef  
Style



Art. 18P08G050  
00 Bianco / White

Brigata di cucina - Osteria Francescana, Modena

chef style

Giacche bottone cucito a mano  
Hand made buttons jackets

## EXECUTIVE CHEF

### Dettagli / Details

- Bottoni cuciti a mano
- Taschino sul petto
- Taschino portapenne sulla manica
- 2 spacchetti dietro
- Inserti in rete

- Hand made buttons
- Breast pocket
- Pen pocket on sleeve
- 2 side vents
- Network fabric panels

### Taglie / Sizes

S ÷ 5XL Slim Fit

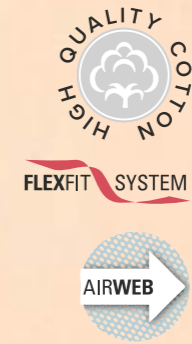

### Art. 18P08G050

00 Bianco / White

### Tessuto / Fabric

100% cotone  
100% cotton  
180 g / m<sup>2</sup>

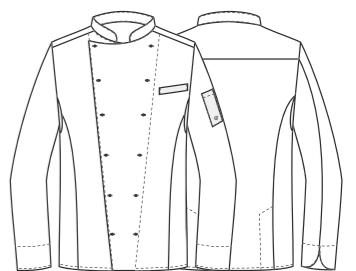
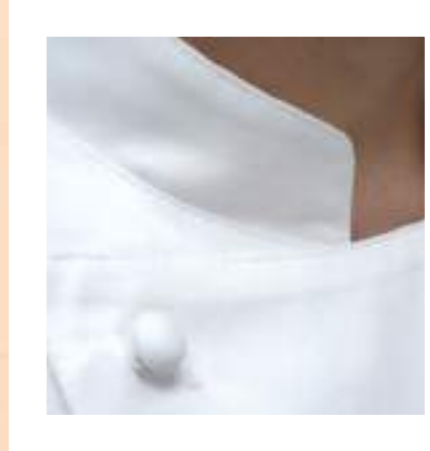
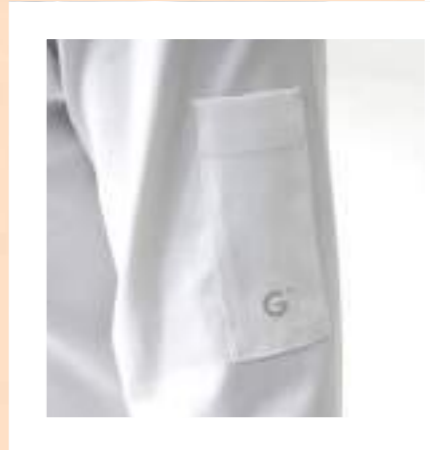

## chef style

Giacche bottoni a pressione in tessuto  
Fabric covered press studs jackets

# MAX

### Dettagli / Details

- Bottoni a pressione in tessuto
- Taschino sul petto
- Taschino portapenne sulla manica
- 2 spacchetti dietro
- Inserti in rete

- Fabric covered press studs
- Breast pocket
- Pen pocket on sleeve
- 2 side vents
- Network fabric panels

### Taglie / Sizes

S ÷ 4XL Slim Fit

### Art. 17P08G960

00 Bianco / White

### Tessuto / Fabric

100% cotone  
100% cotton  
180 g / m<sup>2</sup>



FLEXFIT SYSTEM

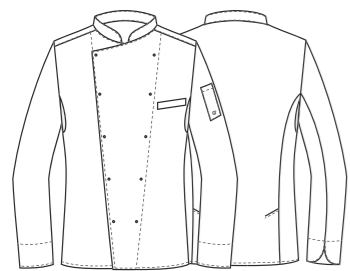
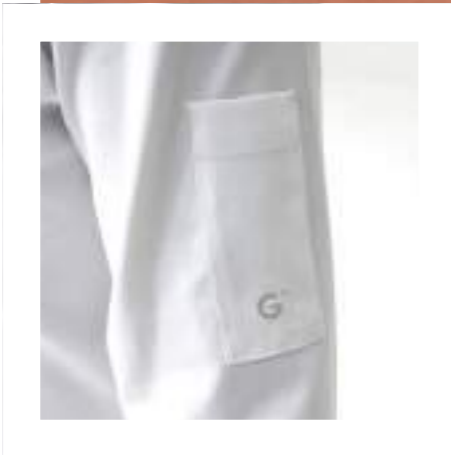

### Massimo Bottura

Giblor's Ambassador dal 2007  
Chef patron di Osteria Francescana,  
nominato due volte  
"Miglior Ristorante al mondo"  
della classifica «The World's 50 Best»



Massimo Bottura  
Giblor's Ambassador since 2007  
Chef patron of Osteria Francescana  
awarded "The World's Best Restaurant" twice  
By "The World's 50 Best"

Art. 17P08G960  
00 Bianco / White



TENCEL®

FLEXFIT SYSTEM

EASY CARE



Art. 20P08G169  
00 Bianco / White

chef style

Giacche bottone a pressione  
Press studs fastening jackets

## VINCENT

### Dettagli / Details

- Bottoni a pressione coperti internamente
- Bottoni gemelli
- Taschino sul petto
- Taschino portapenne sulla manica
- Inserti in rete
- 2 spacchetti dietro

- Press studs covered internally
- Twin buttons
- Breast pocket
- Pen pocket on sleeve
- Network fabric panels
- 2 side vents

### Taglie / Sizes

S ÷ 4XL Slim Fit

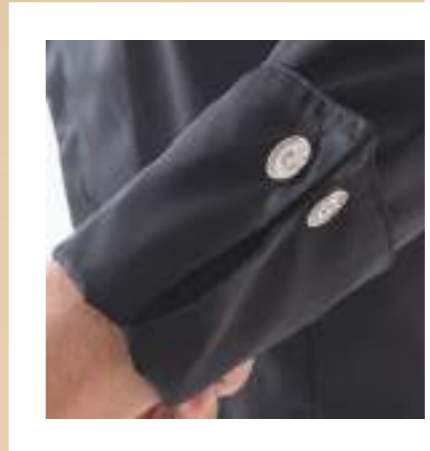

### Art. 20P08G169

00 Bianco / White  
000 Nero / Black

### Tessuto / Fabric

50% lyocell 50% poliestere  
50% lyocell 50% polyester  
200 g / m<sup>2</sup>



TENCEL®

FLEXFIT SYSTEM

EASY CARE



Art. 20P08G169  
000 Nero / Black

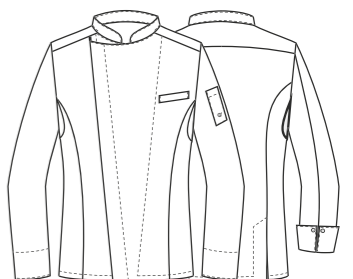

chef style

Giacche bottone a pressione  
Press studs fastening jackets

## EMANUEL

### Dettagli / Details

- Bottoni a pressione
- Taschino sul petto
- Taschino portapenne sulla manica
- 2 spacchetti dietro
- Inserti in rete
- Press studs
- Breast pocket
- Pen pocket on sleeve
- 2 side vents
- Network fabric panels

### Taglie / Sizes

S ÷ 4XL Slim Fit

### Art. 17P08G957

00 Bianco / White

### Tessuto / Fabric

50% lyocell 50% poliestere  
50% lyocell 50% polyester  
200 g / m<sup>2</sup>

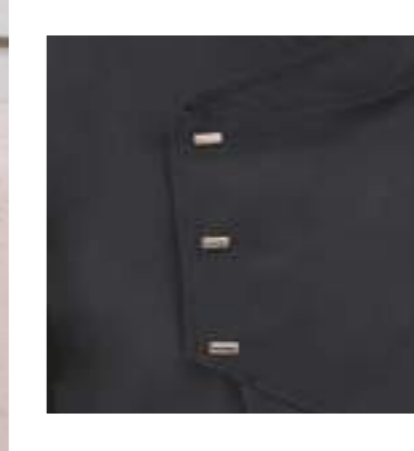

TENCEL®

FLEXFIT SYSTEM



Art. 17P08G957  
00 Bianco / White

Brigata di cucina - Osteria Francescana, Modena

TENCEL®

FLEXFIT SYSTEM



Art. 17P08G958  
000 Nero / Black

### Art. 17P08G958

000 Nero / Black

### Tessuto / Fabric

50% lyocell 50% poliestere  
50% lyocell 50% polyester  
200 g / m<sup>2</sup>

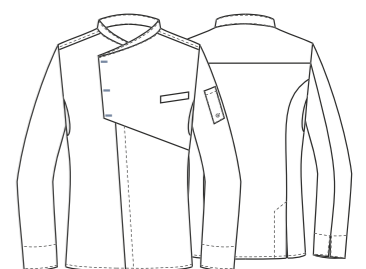

TENCEL®

FLEXFIT SYSTEM

EASY CARE



chef style

Giacche bottone a pressione

Press studs fastening jackets

## EMANUEL

### Dettagli / Details

- Bottoni a pressione
- Taschino sul petto
- Taschino portapenne sulla manica
- Inserti in rete
- 2 spacchetti dietro

- Press studs
- Breast pocket
- Pen pocket on sleeve
- Network fabric panels
- 2 side vents

### Taglie / Sizes

S ÷ 4XL Slim Fit

### Art. 20P08G958

004 Blu / Blue

### Tessuto / Fabric

50% lyocell 50% poliestere  
50% lyocell 50% polyester  
200 g / m<sup>2</sup>

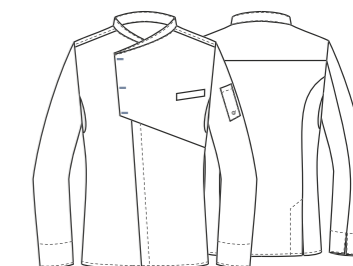
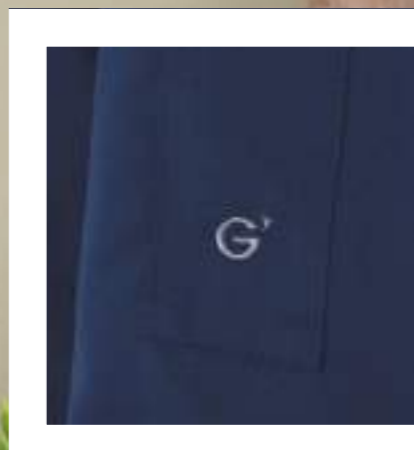
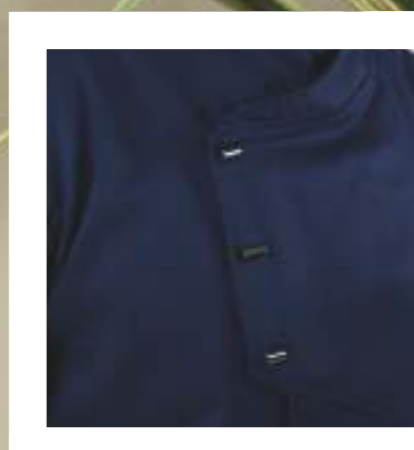

Art. 20P08G958  
004 Blu / Blue



**CRONOS**  
pag. 159



**DOUGLAS**  
pag. 213



**EMANUEL**  
pag. 24

## chef style

Giacche bottone a pressione  
Press studs fastening jackets

# ROMOLO

### Dettagli / Details

- Bottoni a pressione
- Taschino sul petto
- Taschino portapenne sulla manica
- 2 spacchetti dietro
- Inserti in rete

- Press studs
- Breast pocket
- Pen pocket on sleeve
- 2 side vents
- Network fabric panels

### Taglie / Sizes

S ÷ 4XL Slim Fit

### Art. 18P08G037

000 Nero / Black

### Tessuto / Fabric

50% lyocell 50% poliestere  
50% lyocell 50% polyester  
200 g / m<sup>2</sup>



### Art. 18P08G038

00 Bianco / White

### Tessuto / Fabric

50% lyocell 50% poliestere  
50% lyocell 50% polyester  
200 g / m<sup>2</sup>

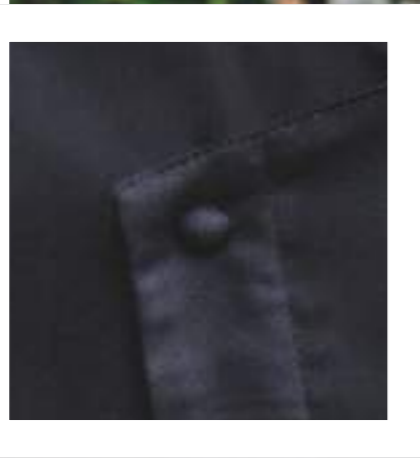
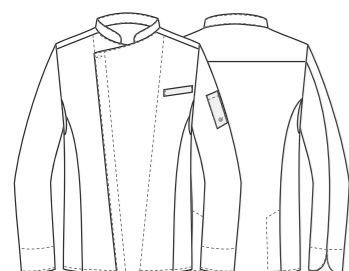

Art. 18P08G038  
00 Bianco / White



TENCEL®

FLEXFIT SYSTEM

EASY CARE



TENCEL®

FLEXFIT SYSTEM

EASY CARE



Art. 18P08G037  
000 Nero / Black



# ZEUS

### Dettagli / Details

- Bottoni a pressione
- Taschino sul petto
- Taschino portapenne sulla manica
- Inserti in rete
- 2 spacchetti dietro

- Press studs
- Breast pocket
- Pen pocket on sleeve
- Network fabric panels
- 2 side vents

### Taglie / Sizes

S ÷ 4XL Slim Fit

### Art. 19P08G095

00 Bianco / White

### Tessuto / Fabric

50% lyocell 50% poliestere  
50% lyocell 50% polyester  
200 g / m<sup>2</sup>



### Art. 19P08G095

000 Nero / Black

### Tessuto / Fabric

50% lyocell 50% poliestere  
50% lyocell 50% polyester  
200 g / m<sup>2</sup>

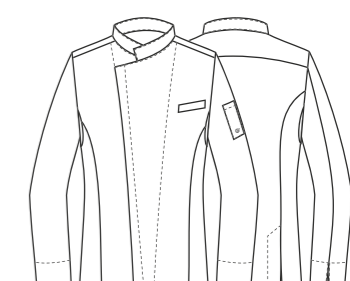
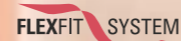

Art. 19P08G095  
00 Bianco / White

Brigata Torno Subito, Dubai

Art. 19P08G095  
000 Nero / Black

TENCEL

FLEXFIT SYSTEM

EASY CARE



chef style  
Giacche bottone a pressione  
Press studs fastening jackets

## MARILYN

### Dettagli / Details

- Bottoni a pressione
- Taschino sul petto
- Taschino portapenne sulla manica
- 2 spacchetti dietro
- Inserti in rete

- Press studs
- Breast pocket
- Pen pocket on sleeve
- 2 side vents
- Network fabric panels

### Taglie / Sizes

XS ÷ XXXL Slim Fit

### Art. 16P08G853

00 Bianco / White

### Tessuto / Fabric

50% lyocell 50% poliestere  
50% lyocell 50% polyester  
200 g / m<sup>2</sup>

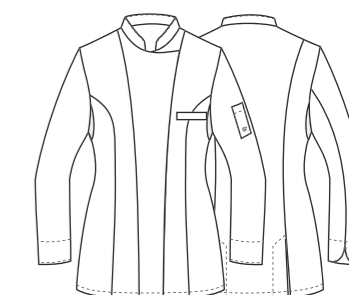

Art. 16P08G853  
00 Bianco / White

## chef style

Giacche bottone cucito a mano  
Hand made buttons jackets

# DIANA

### Dettagli / Details

- Bottoni cuciti a mano
- Taschino sul petto
- 2 spacchetti dietro
- Inserti in rete

- Hand made buttons
- Breast pocket
- Pen pocket on sleeve
- 2 side vents
- Network fabric panels

### Taglie / Sizes

XS ÷ 4XL Slim Fit

### Art. 19P08G105

00 Bianco / White

### Tessuto / Fabric

100% cotone  
100% cotton  
180 g / m<sup>2</sup>



Brigata Casa Maria Luigia, Modena

## chef style

Giacche bottone a pressione  
Press studs fastening jackets

# MINERVA

### Dettagli / Details

- Bottoni a pressione
- 2 spacchetti dietro
- Inserti in rete
- Inserti in pizzo

- Press studs
- 2 side vents
- Network fabric panels
- Lace inserts

### Taglie / Sizes

XS ÷ 4XL Slim Fit

### Art. 19P08G106

000 Nero / Black

### Tessuto / Fabric

50% cotone 50% poliestere  
50% cotton 50% polyester  
180 g / m<sup>2</sup>

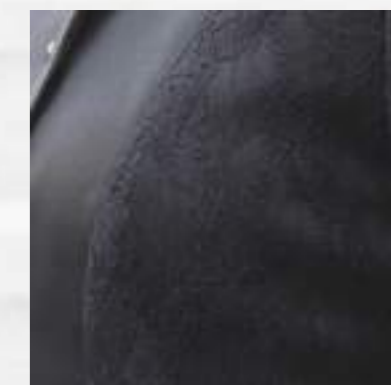

## chef style

Giacche bottoni a pressione in tessuto  
Fabric covered press studs jackets

# PAUL

### Dettagli / Details

- Bottoni a pressione
- Taschino sul petto
- Taschino portapenne
- 2 spacchetti dietro

- Press studs
- Breast pocket
- Pen pocket
- 2 side vents

### Taglie / Sizes

S ÷ 4XL Slim Fit

### Art. 20P08G165

00 Bianco / White  
000 Nero / Black

### Tessuto / Fabric

62% cotone 35% poliestere 3% elasthan  
62% cotton 35% polyester 3% elastane  
180 g / m<sup>2</sup>

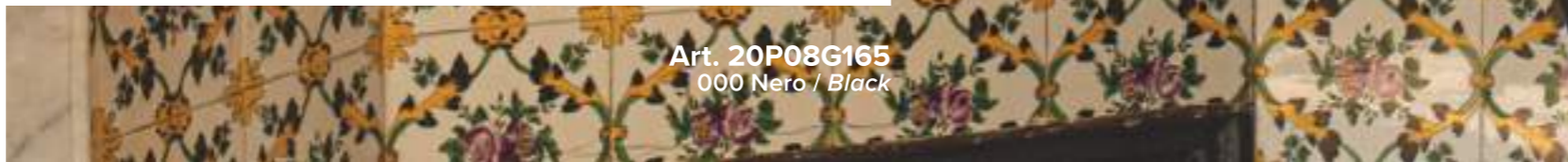
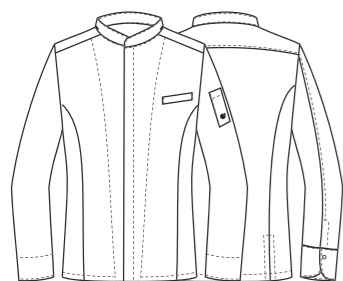
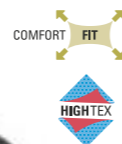

Art. 20P08G165  
000 Nero / Black

Art. 20P08G165  
00 Bianco / White



**Giblor's**  
italian worklife specialist

Giacca **PAUL**  
pag. 36

Brigata di cucina - Osteria Francescana, Modena

# DENISE

### Dettagli / Details

- Bottoni a pressione
- Taschino sul petto
- Taschino portapenne
- 2 spacchetti dietro

- Press studs
- Breast pocket
- Pen pocket
- 2 side vents

### Taglie / Sizes

XS ÷ XXXL Slim Fit

### Art. 20P08G166

00 Bianco / White  
000 Nero / Black

### Tessuto / Fabric

62% cotone 35% poliestere 3% elasthan  
62% cotton 35% polyester 3% elastane  
180 g / m<sup>2</sup>

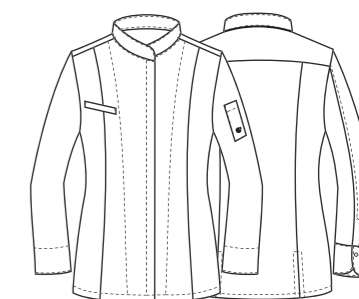
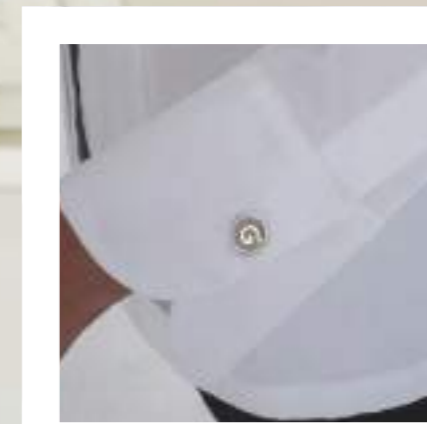

Art. 20P08G166  
000 Nero / Black

Art. 20P08G166  
00 Bianco / White

## chef style

Giacche bottone a pressione  
Press studs fastening jackets

# OLIMPIA

### Dettagli / Details

- Bottoni a pressione
- Taschino sul petto
- Taschino portapenne sulla manica
- 2 spacchetti
- Inserti in rete

- Press studs
- Breast pocket
- Pen pocket on sleeve
- 2 vents
- Network fabric panels

### Taglie / Sizes

XS ÷ XXXL Slim Fit

### Art. 19P08G111

00 Bianco / White

### Tessuto / Fabric

55% lino 45% cotone  
55% linen 45% cotton  
145 g / m<sup>2</sup>



FLEXFIT SYSTEM



## chef style

Giacche bottone a pressione  
Press studs fastening jackets

# NARCISO

### Dettagli / Details

- Bottoni a pressione
- Taschino sul petto
- Taschino portapenne sulla manica
- 2 spacchetti
- Inserti in rete

- Press studs
- Breast pocket
- Pen pocket on sleeve
- 2 vents
- Network fabric panels

### Taglie / Sizes

S ÷ 4XL Slim Fit

### Art. 19P08G102

00 Bianco / White

### Tessuto / Fabric

55% lino 45% cotone  
55% linen 45% cotton  
145 g / m<sup>2</sup>



FLEXFIT SYSTEM

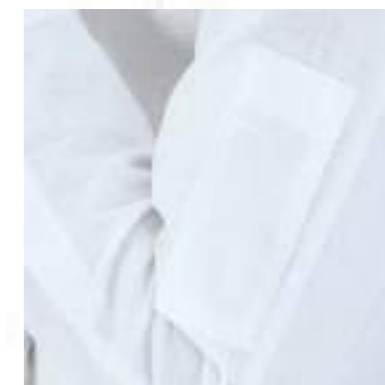

## chef style

Giacche bottone a pressione  
Press studs fastening jackets

# ANDREA

### Dettagli / Details

- Bottoni a pressione
- Taschino sul petto
- Taschino portapenne sulla manica
- 2 spacchetti dietro
- Inserti in rete
- Tessuto Piquet

- Press studs
- Breast pocket
- Pen pocket on sleeve
- 2 side vents
- Network fabric panels
- Piquet fabric

### Taglie / Sizes

S ÷ 4XL Slim Fit

### Art. 15P08G650

00 Bianco / White

### Tessuto / Fabric

52% poliestere 48% cotone  
52% polyester 48% cotton  
171 g / m<sup>2</sup>

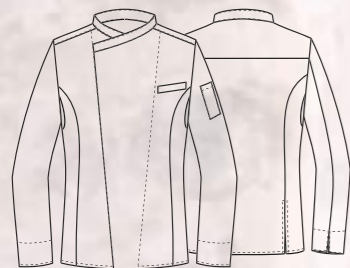

FLEXFIT SYSTEM



## chef style

Giacche bottone a pressione  
Press studs fastening jackets

# ERA

### Dettagli / Details

- Bottoni a pressione
- Taschino sul petto
- 2 spacchetti dietro
- Inserti in rete
- Tessuto Piquet

- Press studs
- Breast pocket
- 2 side vents
- Network fabric panels
- Piquet fabric

### Taglie / Sizes

XS ÷ 4XL Slim Fit

### Art. 19P08G107

00 Bianco / White

### Tessuto / Fabric

52% poliestere 48% cotone  
52% polyester 48% cotton  
171 g / m<sup>2</sup>

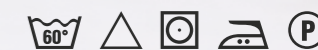
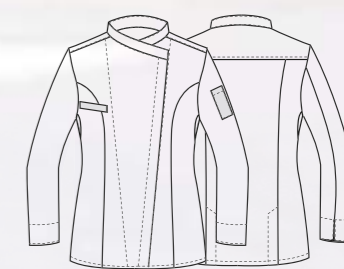

FLEXFIT SYSTEM





## chef style

Giacche bottone a pressione  
Press studs fastening jackets

# ARES

### Dettagli / Details

- Bottoni a pressione
- Taschino sul petto
- Taschino portapenne sulla manica
- 2 spacchetti dietro

- Press studs
- Breast pocket
- Pen pocket on sleeve
- 2 side vents

### Taglie / Sizes

S ÷ 4XL Slim Fit

### Art. 19P08G096

00 Bianco / White  
000 Nero / Black

### Tessuto / Fabric

97% cotone 3% elasthan  
97% cotton 3% elasthan  
185 g / m<sup>2</sup>



FLEXFIT SYSTEM

EASY CARE

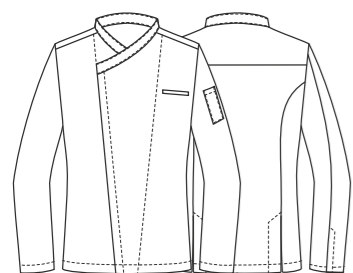

Art. 19P08G096  
000 Nero / Black

Art. 19P08G096  
00 Bianco / White



LUXSATIN

EASY CARE

FLEXFIT SYSTEM



Art. 18P08G039  
00 Bianco / White

chef style

Giacche bottone a pressione  
Press studs fastening jackets

## VERSILIA

### Dettagli / Details

- Bottoni a pressione
- Taschino sul petto
- Taschino portapenne sulla manica
- Inserti in rete

- Press studs
- Breast pocket
- Pen pocket on sleeve
- Network fabric panels

### Taglie / Sizes

S ÷ 4XL Slim Fit

LUXSATIN

EASY CARE

FLEXFIT SYSTEM



Art. 18P08G039  
000 Nero / Black

Art. 18P08G039  
00 Bianco / White

**Tessuto / Fabric**  
50% cotone 50% poliestere  
50% cotton 50% polyester  
180 g / m<sup>2</sup>



LUXSATIN

EASY CARE

FLEXFIT SYSTEM



Art. 18P08G039  
119 Grigio / Grey

Art. 18P08G039  
000 Nero / Black  
119 Grigio / Grey

**Tessuto / Fabric**  
50% cotone 50% poliestere  
50% cotton 50% polyester  
180 g / m<sup>2</sup>

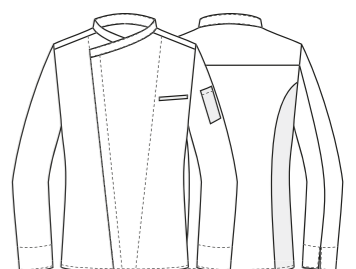



**La contemporaneità è la tua dimensione?**

Ami cavalcare la cresta di un'onda fatta di suggestioni e originalità? Grazie alle linee di tendenza e agli abbinamenti particolari la linea **G' Glamour** si rivela la più in sintonia con i mood creativi delle location in apertura degli ultimi anni.

# Glamour

COLLECTION

***Is contemporaneity your dimension?***

*You love riding the crest of a wave made of suggestions and originality? Thanks to the lines of trend and particular combinations the line **G' Glamour** is the most in tune with the mood creative of the locations in the opening of the last years.*

Chef  
Style

chef style

Giacche bottone a pressione  
Press studs fastening jackets

# GOOSE

## Dettagli / Details

- Bottoni a pressione
- Taschino sul petto
- Taschino portapenne sulla manica
- Inserti in rete
- 2 spacchetti dietro
- Inserti in alcantara

- Press studs
- Breast pocket
- Pen pocket on sleeve
- Network fabric panels
- 2 side vents
- Alcantara inserts

## Taglie / Sizes

S ÷ 4XL Slim Fit

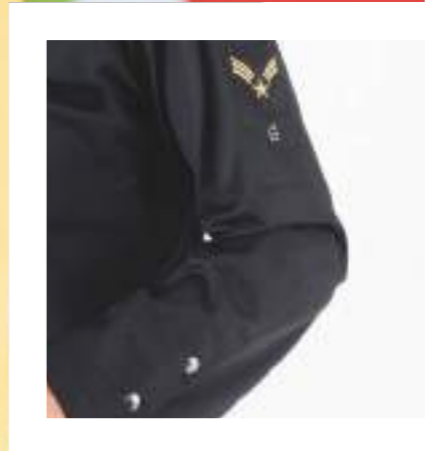

## Art. 20P08G170

102 Verde militare / Military green  
000 Nero / Black

## Tessuto / Fabric

65% poliestere 35% cotone  
65% polyester 35% cotton  
200 g / m<sup>2</sup>

FLEXFIT SYSTEM

EASY CARE



FLEXFIT SYSTEM

EASY CARE

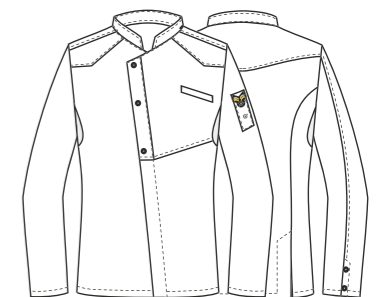

Art. 20P08G170  
102 Verde militare / Military green

Art. 20P08G170  
000 Nero / Black



**Giblor's**  
italian worklife specialist

Grembiule **TUCSON**  
pag. 229

Giacca **GOOSE**  
pag. 53  
Pantalone **GIOVE**  
pag. 158

## chef style

Giacche bottone a pressione  
Press studs fastening jackets

# JOHNNY

### Dettagli / Details

- Bottoni a pressione
- Taschino sul petto
- Taschino portapenne sulla manica

- Press studs
- Breast pocket
- Pen pocket on sleeve

### Taglie / Sizes

S ÷ 4XL Slim Fit

### Art. 20P08G176

119 Grigio / Grey  
016 Tortora / Toupe

### Tessuto / Fabric

65% poliestere 35% cotone  
65% polyester 35% cotton  
115 g / m<sup>2</sup>



EASY CARE

ULTRA LIGHT



EASY CARE

ULTRA LIGHT

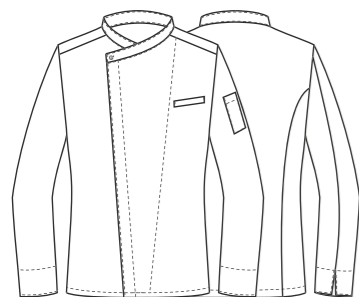

Art. 20P08G176  
016 Tortora / Toupe

Art. 20P08G176  
119 Grigio / Grey

**COPPOLA**  
pag. 373



**NICK**  
pag. 151



**JOHNNY**  
pag. 56

**VULCANO**  
pag. 60



**NOAH**  
pag. 167



chef style

Giacche bottone a pressione  
Press studs fastening jackets

## VULCANO

### Dettagli / Details

- Bottoni a pressione
- Taschino sul petto
- Taschino portapenne sulla manica
- Rete sulla schiena

- Press studs
- Breast pocket
- Pen pocket on sleeve
- Network fabric on the back

### Taglie / Sizes

S ÷ 4XL Slim Fit

### Art. 20P08G171

000 Nero / Black

### Tessuto / Fabric

65% poliestere 35% cotone  
65% polyester 35% cotton  
200 g / m<sup>2</sup>



FLEXFIT SYSTEM

EASY CARE

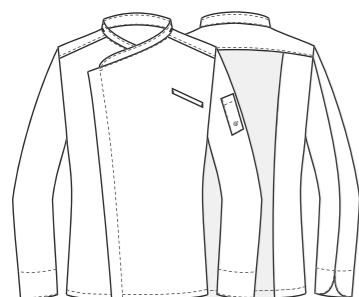
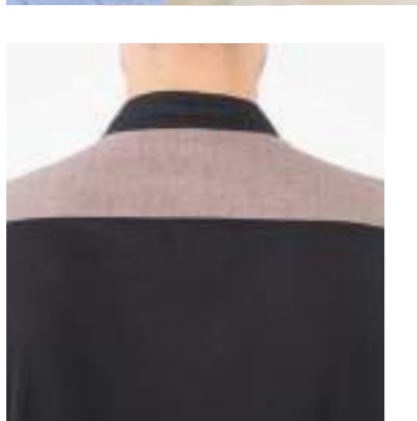

Art. 20P08G171  
000 Nero / Black



chef style

Giacche bottone a pressione  
Press studs fastening jackets

## PERSEO

### Dettagli / Details

- Bottoni a pressione
- Taschino sul petto
- Taschino portapenne sulla manica
- 2 spacchetti dietro
- Inserti in rete
- Press studs
- Breast pocket
- Pen pocket on sleeve
- 2 side vents
- Network fabric panels

### Art. 18P08G953

119 Grigio / Grey

### Taglie / Sizes

S ÷ 4XL Slim Fit

### Tessuto / Fabric

67% cotone 31% poliestere 2% elasthan  
67% cotton 31% polyester 2% elasthan  
170 g / m<sup>2</sup>

COMFORT FIT

FLEXFIT SYSTEM

EASY CARE

AIRWEB

Art. 18P08G953  
119 Grigio / Grey

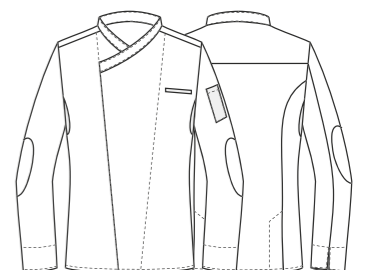
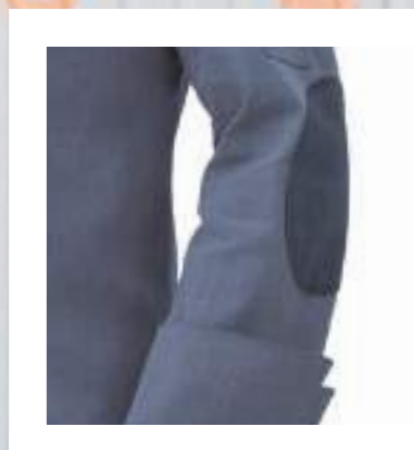

## chef style

Giacche bottone a pressione  
Press studs fastening jackets

# GROSSETO

### Dettagli / Details

- Bottoni a pressione
- Taschino sul petto
- Taschino portapenne sulla manica
- 2 spacchetti dietro
- Inserti in rete
- Inserti in Alcantara
- Asola nel collo per inserire il laccio del grembiule

- Press studs
- Breast pocket
- Pen pocket on sleeve
- 2 side vents
- Network fabric panels
- Alcantara panels
- Loop to insert apron's halter

### Taglie / Sizes

S ÷ XXXL Slim Fit

### Art. 18P08G043

Q004 Blu / Blue  
Q322 Marrone / Brown

### Tessuto / Fabric

82% poliestere 15% cotone 3% elasthan  
82% polyester 15% cotton 3% elasthan  
172 g / m<sup>2</sup>

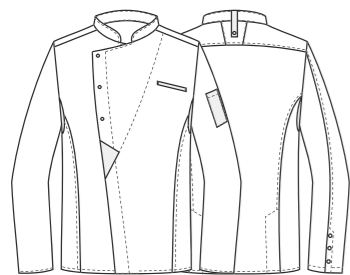

Art. 18P08G043  
Q322 Marrone / Brown



Art. 18P08G043  
Q004 Blu / Blue

# ULISSE

### Dettagli / Details

- Bottoni a pressione
- Taschino sul petto
- Taschino portapenne sulla manica
- 2 spacchetti dietro
- Inserti in Alcantara
- Asola nel collo per inserire il laccio del grembiule

- Press studs
- Breast pocket
- Pen pocket on sleeve
- 2 side vents
- Alcantara panels
- Loop to insert apron's halter

### Taglie / Sizes

S ÷ 4XL Slim Fit

### Art. 19P08G098

J000 Jeans Nero / Black Jeans

### Tessuto / Fabric

75% cotone 23% poliestere 2% elasthan  
75% cotton 23% polyester 2% elasthan  
210 g / m<sup>2</sup>

FLEXFIT SYSTEM

EASY CARE

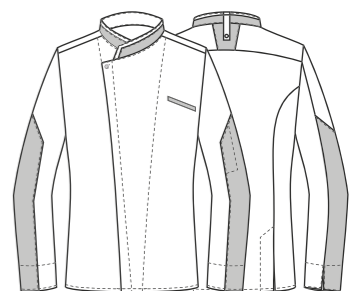

Art. 19P08G098  
J000 Nero / Black

chef style

Giacche bottone a pressione  
Press studs fastening jackets

## DIONISIO

### Dettagli / Details

- Bottoni a pressione
- Taschino sul petto
- Taschino portapenne sulla manica
- Inserti in rete
- 2 spacchetti dietro
- Asola nel collo per inserire il laccio del grembiule
- Inserti in jeans

- Press studs
- Breast pocket
- Pen pocket on sleeve
- Network fabric panels
- 2 side vents
- Loop to insert apron's halter
- Jeans inserts

### Taglie / Sizes

S ÷ 4XL Slim Fit

### Art. 19P08G084

000 Nero / Black

### Tessuto / Fabric

50% lyocell 50% poliestere  
50% lyocell 50% polyester  
200 g / m<sup>2</sup>

Pantalone abbinabile  
Coordinated pants

**GIOVE - Art. 19P08P109**

pag. 158

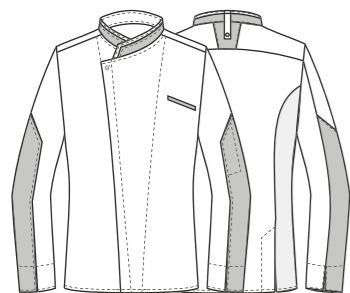

TENCEL®

FLEXFIT SYSTEM

EASY CARE



Art. 19P08G084  
000 Nero / Black

## GROSSETO

### Dettagli / Details

- Bottoni a pressione
- Taschino sul petto
- Taschino portapenne sulla manica
- 2 spacchetti dietro
- Inserti in rete
- Inserti in Alcantara
- Asola nel collo per inserire il laccio del grembiule

- Press studs
- Breast pocket
- Pen pocket on sleeve
- 2 side vents
- Network fabric panels
- Alcantara inserts
- Loop to insert apron's halter

### Taglie / Sizes

S ÷ 4XL Slim Fit

### Art. 19P08G041

J019 Jeans grigio / Grey jeans

### Tessuto / Fabric

75% cotone 23% poliestere 2% elasthan  
75% cotton 23% polyester 2% elasthan  
210 g / m<sup>2</sup>



### Art. 18P08G040

000 Nero / Black

### Tessuto / Fabric

65% poliestere 35% cotone  
65% polyester 35% cotton  
200 g / m<sup>2</sup>



### Art. 18P08G042

073 Beige / Beige

### Tessuto / Fabric

100% cotone  
100% cotton  
165 g / m<sup>2</sup>

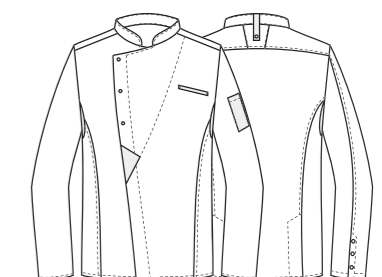

Art. 18P08G040  
000 Nero / Black



Art. 18P08G042  
073 Beige / Beige

EASY CARE

FLEXFIT SYSTEM



EASY CARE

FLEXFIT SYSTEM



EASY CARE

FLEXFIT SYSTEM



Art. 19P08G041  
J019 Grigio / Grey

## chef style

Giacche bottone a pressione  
Press studs fastening jackets

# CRISTIAN

### Dettagli / Details

- Bottoni a pressione
- Taschino sul petto
- Taschino portapenne sulla manica
- Trattamento stone wash

- Press studs
- Breast pocket
- Pen pocket on sleeve
- Stone washed treatment

### Taglie / Sizes

S ÷ XXXL Slim Fit

### Art. 17P08G972

004 Blu jeans / Blue jeans

### Tessuto / Fabric

100% cotone  
100% cotton  
260 g / m<sup>2</sup>



TENCEL®

EASY CARE

FLEXFIT SYSTEM



Pantalone abbinabile  
Coordinated pants  
**CRONOS - Art. 20P08P110**  
pag. 159

## chef style

Giacche bottone a pressione  
Press studs fastening jackets

# DIONISIO

### Dettagli / Details

- Bottoni a pressione
- Taschino sul petto
- Taschino portapenne sulla manica
- Inserti in rete
- 2 spacchetti dietro
- Asola nel collo per inserire il laccio del grembiule

- Press studs
- Breast pocket
- Pen pocket on sleeve
- Network fabric panels
- 2 side vents
- Loop to insert apron's halter

### Taglie / Sizes

S ÷ 4XL Slim Fit

### Art. 19P08G097

00 Bianco / White

### Tessuto / Fabric

50% Lyocell 50% poliestere  
50% Lyocell 50% polyester  
200 g / m<sup>2</sup>

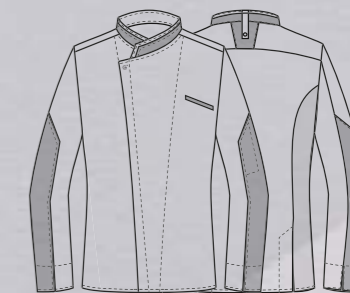

## chef style

Giacche bottone a pressione  
Press studs fastening jackets

# IDA

### Dettagli / Details

- Bottoni a pressione
- Taschino sul petto
- Inserti in jeans
- Rete sulla schiena
  
- Press studs
- Breast pocket
- Inserts in jeans
- Network fabric on the back

### Taglie / Sizes

XS ÷ XXXL Slim Fit

### Art. 20P08G178

000 Nero / Black

### Tessuto / Fabric

65% poliestere 35% cotone  
65% polyester 35% cotton  
200 g / m<sup>2</sup>



FLEXFIT SYSTEM



## chef style

Giacche bottone a pressione  
Press studs fastening jackets

# ENEA

### Dettagli / Details

- Bottoni a pressione
- Taschino sul petto
- Inserti in jeans
- Rete sulla schiena
  
- Press studs
- Breast pocket
- Inserts in jeans
- Network fabric on the back

### Taglie / Sizes

S ÷ 4XL Slim Fit

### Art. 20P08G177

000 Nero / Black

### Tessuto / Fabric

65% poliestere 35% cotone  
65% polyester 35% cotton  
200 g / m<sup>2</sup>



FLEXFIT SYSTEM



chef style

Giacche bottone a pressione  
Press studs fastening jackets

## FILIPPO

### Dettagli / Details

- Taschino sul petto
- 2 spacchetti dietro
- Bottoni a pressione

- Breast pocket
- 2 side vents
- Press studs

### Taglie / Sizes

S ÷ XXXL Slim Fit

### Art. 20P02K203

016 Tortora / Toupe  
119 Grigio / Grey

### Tessuto / Fabric

65% poliestere 35% cotone  
65% polyester 35% cotton  
115 g / m<sup>2</sup>

EASY CARE

ULTRA  
LIGHT

EASY CARE

ULTRA  
LIGHT

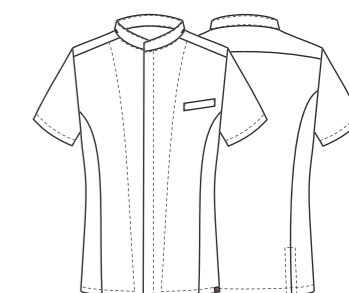

Art. 20P02K203  
016 Tortora / Toupe

Art. 20P02K203  
119 Grigio / Grey



chef style

Giacche bottone a pressione  
Press studs fastening jackets

# CHIARA

### Dettagli / Details

- 2 tasche
- 2 spacchetti dietro
- Bottoni a pressione

- 2 pockets
- 2 side vents
- Press studs

### Taglie / Sizes

XS ÷ XXXL Slim Fit

### Art. 20P02K202

016 Tortora / Toupe  
119 Grigio / Grey

### Tessuto / Fabric

65% poliestere 35% cotone  
65% polyester 35% cotton  
115 g / m<sup>2</sup>

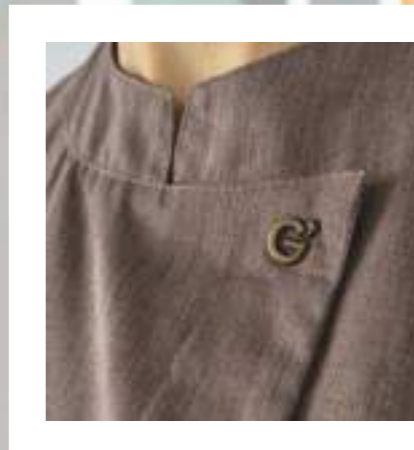

ULTRA LIGHT

EASY CARE



EASY CARE

ULTRA LIGHT

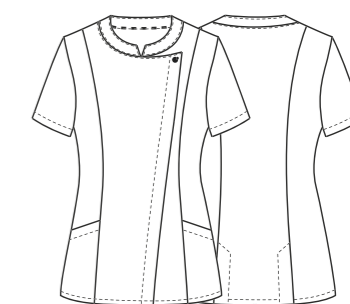

Art. 20P02K202  
016 Tortora / Toupe

Art. 20P02K202  
119 Grigio / Grey

chef style

Giacche bottone a pressione  
Press studs fastening jackets

# CHIARA

### Dettagli / Details

- 2 tasche
- 2 spacchetti dietro
- Bottoni a pressione

- 2 pockets
- 2 side vents
- Press studs

### Taglie / Sizes

XS ÷ XXXL Slim Fit

### Art. 20P02K199

00 Bianco / White  
000 Nero / Black

### Tessuto / Fabric

62% cotone 35% poliestere 3% elasthan  
62% cotton 35% polyester 3% elastane  
180 g / m<sup>2</sup>



Art. 20P02K199  
00 Bianco / White



Art. 20P02K199  
000 Nero / Black

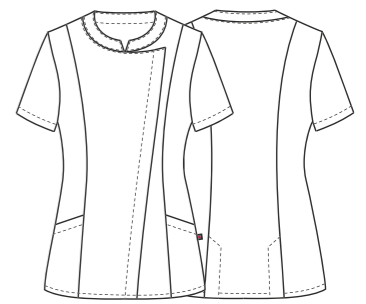

ULTRA  
LIGHT  
86 GR.

BIONIC  
FINISH<sup>®</sup> C<sub>4</sub>  
WASH & GO  
FLEXFIT SYSTEM  
AIRWEB

chef style  
Giacche bottone a pressione  
Press studs fastening jackets

# MEGAN

- Dettagli / Details**
- Taschino sul petto
  - Inserti in rete
  - Bottoni a pressione
  - Breast pocket
  - Network fabric panels
  - Press studs

**Taglie / Sizes**  
XS ÷ XXXL Slim Fit

**Art. 20P02K218**  
000 Nero / Black  
00 Bianco / White

**Tessuto / Fabric**  
100% poliestere  
100% polyester  
86 g / m<sup>2</sup>

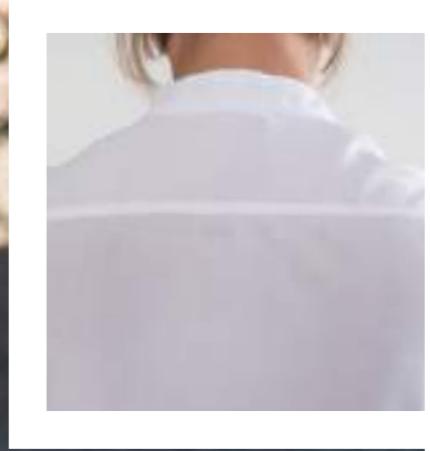

Art. 20P02K218  
000 Nero / Black

Art. 20P02K218  
00 Bianco / White

ULTRA  
LIGHT  
86 GR.

BIONIC  
FINISH<sup>®</sup> C

WASH & GO

FLEXFIT SYSTEM

AIRWEB



Art. 20P02K217  
00 Bianco / White

BIONIC  
FINISH<sup>®</sup> C

WASH & GO

FLEXFIT SYSTEM

AIRWEB

ULTRA  
LIGHT  
86 GR.



Art. 20P02K217  
000 Nero / Black

chef style

Giacche bottone a pressione  
Press studs fastening jackets

## HARRY

### Dettagli / Details

- Taschino sul petto
- Inserti in rete
- Bottoni a pressione

- Breast pocket
- Network fabric panels
- Press studs

### Taglie / Sizes

S ÷ 4XL Slim Fit

### Art. 20P02K217

00 Bianco / White  
000 Nero / Black

### Tessuto / Fabric

100% poliestere  
100% polyester  
86 g / m<sup>2</sup>

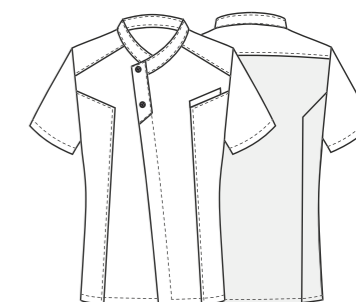

## chef style

Giacche bottone a pressione  
Press studs fastening jackets

# ACHILLE

### Dettagli / Details

- Bottoni a pressione
- Taschino sul petto
- Inserti in rete
- 2 spacchetti dietro
- Asola nel collo per inserire il laccio del grembiule

- Press studs
- Breast pocket
- Network fabric panels
- 2 side vents
- Loop to insert apron's halter

### Taglie / Sizes

XS ÷ 4XL Slim Fit

### Art. 19P08G099

J000 Jeans Nero / Black Jeans

### Tessuto / Fabric

75% cotone 23% poliestere 2% elasthan  
75% cotton 23% polyester 2% elasthan  
210 g / m<sup>2</sup>



EASY CARE

FLEXFIT SYSTEM



## chef style

Giacche bottone a pressione  
Press studs fastening jackets

# KASSANDRA

### Dettagli / Details

- Bottoni a pressione
- Taschino sul petto
- Inserti in rete
- 2 spacchetti dietro
- Asola nel collo per inserire il laccio del grembiule

- Press studs
- Breast pocket
- Network fabric panels
- 2 side vents
- Loop to insert apron's halter

### Taglie / Sizes

XS ÷ 3XL Slim Fit

### Art. 19P08G100

J000 Jeans Nero / Black Jeans

### Tessuto / Fabric

75% cotone 23% poliestere 2% elasthan  
75% cotton 23% polyester 2% elasthan  
210 g / m<sup>2</sup>

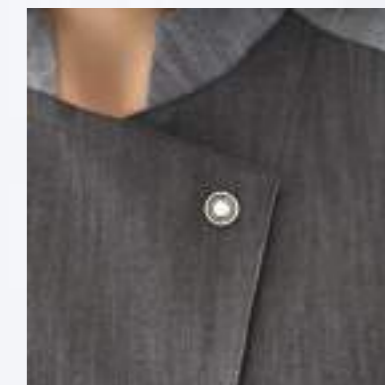

EASY CARE

FLEXFIT SYSTEM



chef style

Giacche bottone a pressione  
Press studs fastening jackets

# LAPO

**Dettagli / Details**

- Bottoni a pressione
- Taschino sul petto
- Inserti in rete

- Press studs
- Breast pocket
- Network fabric panels



**Art. 19P08G045**

119 Grigio / Grey

**Taglie / Sizes**

S ÷ 4XL Slim Fit

**Tessuto 1 / Fabric 1**

100% poliestere  
100% polyester  
160 g / m<sup>2</sup>

**Tessuto 2 / Fabric 2**

50% cotone 50% poliestere  
50% cotton 50% poliestere  
180 g / m<sup>2</sup>



**Art. 18P08G045**

000 Nero / Black  
00 Bianco / White

**Taglie / Sizes**

S ÷ 4XL Slim Fit

**Tessuto 1 / Fabric 1**

100% poliestere  
100% polyester  
160 g / m<sup>2</sup>

**Tessuto 2 / Fabric 2**

97% cotone 3% elasthan  
97% cotton 3% elasthan  
185 g / m<sup>2</sup>



**Art. 18P08G045**

000 Nero / Black

**Art. 18P08G045**

00 Bianco / White

# DAFNE

### Dettagli / Details

- Bottoni a pressione
- Taschino sul petto
- Inserti in rete
- 2 spacchetti dietro

- Press studs
- Breast pocket
- Network fabric panels
- 2 side vents

### Taglie / Sizes

XS ÷ 4XL Slim Fit

### Art. 19P08G104

000 Nero / Black  
00 Bianco / White

### Tessuto / Fabric

100% poliestere  
100% polyester  
86 g / m<sup>2</sup>



ULTRA LIGHT  
86 GR.



Art. 19P08G104  
000 Nero / Black

Art. 19P08G104  
00 Bianco / White

## chef style

Giacche bottone a pressione  
Press studs fastening jackets

# APOLLO

### Dettagli / Details

- Bottoni a pressione
- Taschino sul petto
- 2 spacchetti dietro
- Inserti in rete

- Press studs
- Breast pocket
- 2 side vents
- Network fabric panels

### Taglie / Sizes

S ÷ 4XL Slim Fit

### Art. 19P08G103

00 Bianco / White  
000 Nero / Black

### Tessuto / Fabric

100% poliestere  
100% polyester  
86 g / m<sup>2</sup>

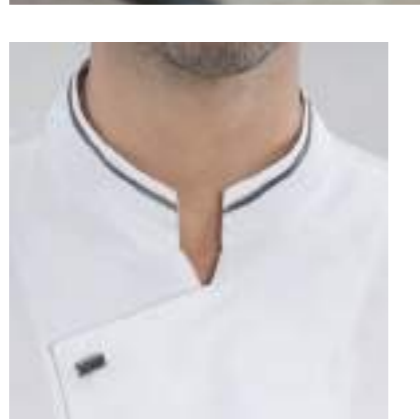

ULTRA  
LIGHT  
86 GR.

BIONIC  
FINISH C<sub>6</sub>



BIONIC  
FINISH C<sub>6</sub>



ULTRA  
LIGHT  
86 GR.

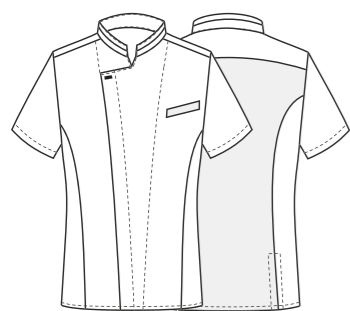

Art. 19P08G103  
000 Nero / Black

Art. 19P08G103  
00 Bianco / White





LUXSATIN

EASY CARE

Art. 19P02K124  
006 Bordeaux / Burgundy

chef style

Giacche bottone a pressione  
Press studs fastening jackets

## MAYA

### Dettagli / Details

- 2 tasche
- Taschino sul petto
- Bottoni a pressione
- 2 spacchetti dietro

- 2 pockets
- Breast pocket
- Press studs
- 2 side vents

### Taglie / Sizes

XS ÷ XXXL Slim Fit

### Art. 19P02K124

006 Bordeaux / Burgundy  
000 Nero / Black

### Art. 19P02K075

00 Bianco / White

### Tessuto / Fabric

50% cotone 50% poliestere  
50% cotton 50% polyester  
180 g / m<sup>2</sup>



Art. 19P02K124  
000 Nero / Black

LUXSATIN

EASY CARE



Art. 19P02K075  
00 Bianco / White





**Ami lo stile intramontabile e senza tempo?**

Nella collezione **G' Evergreen** puoi trovare linee classiche e pulite, adatte ad ogni occasione e pensate per te che guardi al passato come ad una fonte di ispirazione.

Capi best seller pronti a diventare compagni di un viaggio in cui il tempo è un alleato.

# Evergreen

COLLECTION

***Do you love timeless elegance without any time limit?***

*In the **G' Evergreen** collection you can find classic and clean lines, suitable for any occasion and think for yourself that you look at the past like to a source of inspiration.*

*Best seller garments ready to become companions of a journey in which time is a partner.*

Chef  
Style



Art. 14P08G464  
00 Bianco / White



Art. 14P08G463  
000 Nero / Black

chef style

Giacche bottone a pressione  
Press studs fastening jackets

# MIRKO

## Dettagli / Details

- Bottoni a pressione
- Taschino sul petto

- Press studs
- Breast pocket

## Taglie / Sizes

S ÷ 5XL Slim Fit

## Art. 14P08G464

00 Bianco / White

## Tessuto / Fabric

100% cotone  
100% cotton  
185 g / m<sup>2</sup>



## Art. 14P08G463

000 Nero / Black

## Tessuto / Fabric

65% poliestere 35% cotone  
65% polyester 35% cotton  
200 g / m<sup>2</sup>

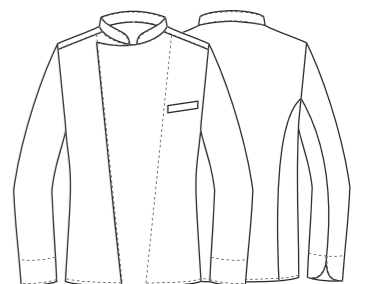

## chef style

Giacche bottone a pressione  
Press studs fastening jackets

# CRISTIAN

### Dettagli / Details

- Bottoni a pressione
- Taschino sul petto
- Taschino portapenne sulla manica

- Press studs
- Breast pocket
- Pen pocket on sleeve

### Taglie / Sizes

S ÷ XXXL Slim Fit

### Art. 17P08G971

002 Verde / Green  
119 Grigio / Grey

### Art. 19P08G971

006 Bordeaux / Burgundy

### Tessuto / Fabric

65% poliestere 35% cotone  
65% polyester 35% cotton  
200 g / m<sup>2</sup>



EASY CARE  
FLEXFIT SYSTEM

Art. 17P08G971  
002 Verde / Green



EASY CARE  
FLEXFIT SYSTEM

Art. 17P08G971  
119 Grigio / Grey

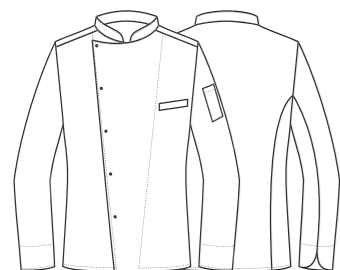

EASY CARE  
FLEXFIT SYSTEM

Art. 19P08G971  
006 Bordeaux / Burgundy

LUXSATIN

FLEXFIT SYSTEM

EASY CARE



Art. 18P08G974  
00 Bianco / White

chef style

Giacche bottone a pressione  
Press studs fastening jackets

# GLORIA

## Dettagli / Details

- Bottoni a pressione
- Taschino sul petto
- Taschino portapenne sulla manica

- Press studs
- Breast pocket
- Pen pocket on sleeve

## Taglie / Sizes

XS ÷ XXXL Slim Fit

FLEXFIT SYSTEM

EASY CARE



Art. 17P08G974  
000 Nero / Black

FLEXFIT SYSTEM

EASY CARE



Art. 19P08G974  
006 Bordeaux / Burgundy

## Art. 18P08G974

00 Bianco / White

## Tessuto / Fabric

50% cotone 50% poliestere  
50% cotton 50% polyester  
180 g / m<sup>2</sup>



## Art. 17P08G974

000 Nero / Black

## Tessuto / Fabric

65% poliestere 35% cotone  
65% polyester 35% cotton  
200 g / m<sup>2</sup>



## Art. 19P08G974

006 Bordeaux / Burgundy

## Tessuto / Fabric

65% poliestere 35% cotone  
65% polyester 35% cotton  
200 g / m<sup>2</sup>



ACCESSORI COORDINABILI  
COORDINABLE ACCESSORIES  
pag. 356



chef style

Giacche bottone a pressione  
Press studs fastening jackets

# PATRICK

## Dettagli / Details

- Bottoni a pressione
- Taschino sul petto
- Taschino portapenne sulla manica
- Rete sulla schiena
- Rete nel sottomanica

- Press studs
- Breast pocket
- Pen pocket on sleeve
- Network fabric on the back
- Network fabric on the undersleeves

## Taglie / Sizes

S ÷ 4XL Slim Fit

## Art. 20P08G189

000 Nero / Black

## Tessuto / Fabric

65% poliestere 35% cotone  
65% polyester 35% cotton  
200 g / m<sup>2</sup>



## Art. 20P08G174

00 Bianco / White

## Tessuto / Fabric

100% cotone  
100% cotton  
185 g / m<sup>2</sup>



EASY CARE

FLEXFIT SYSTEM

AIRWEB

EASY CARE

FLEXFIT SYSTEM

AIRWEB

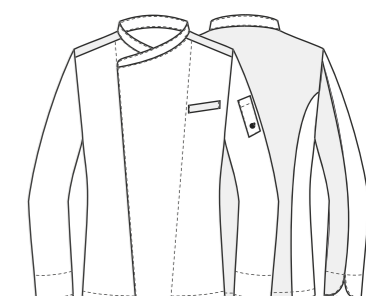

Art. 20P08G189  
000 Nero / Black

Chef Davide Modesti

Art. 20P08G174  
00 Bianco / White

# ROSE

### Dettagli / Details

- Bottoni a pressione
- Taschino sul petto
- Taschino portapenne sulla manica
- Rete sulla schiena
- Rete nel sottomanica

- Press studs
- Breast pocket
- Pen pocket on sleeve
- Network fabric on the back
- Network fabric on the undersleeves

### Taglie / Sizes

XS ÷ XXXL Slim Fit



### Art. 20P08G175

00 Bianco / White

### Tessuto / Fabric

100% cotone  
100% cotton  
185 g / m<sup>2</sup>



### Art. 20P08G190

000 Nero / Black

### Tessuto / Fabric

65% poliestere 35% cotone  
65% polyester 35% cotton  
200 g / m<sup>2</sup>

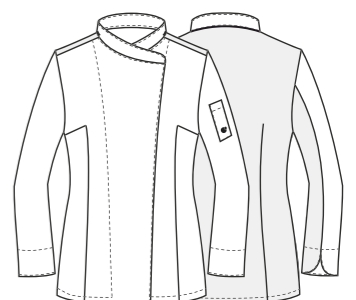

EASY CARE

FLEXFIT SYSTEM

AIRWEB



Art. 20P08G175  
00 Bianco / White

Art. 20P08G190  
000 Nero / Black



EASY CARE

FLEXFIT SYSTEM

AIRWEB

chef style

Giacche bottone a pressione  
Press studs fastening jackets

# GLORIA

## Dettagli / Details

- Bottoni a pressione
- Taschino sul petto
- Taschino portapenne sulla manica

- Press studs
- Breast pocket
- Pen pocket on sleeve

## Taglie / Sizes

XS ÷ XXXL Slim Fit

## Art. 17P08G984

000 Nero / Black  
00 Bianco / White

## Tessuto / Fabric

100% poliestere  
100% polyester  
86 g / m<sup>2</sup>

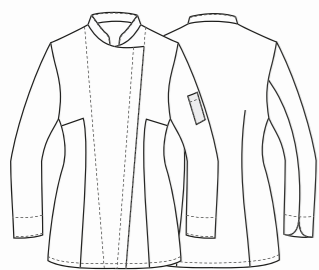

Art. 17P08G984  
00 Bianco / White



chef style

Giacche bottone a pressione  
Press studs fastening jackets

# GIORGIO

## Dettagli / Details

- Bottoni a pressione
- Taschino sul petto
- Taschino portapenne sulla manica
- 2 spacchetti dietro
- Rete sulla schiena

- Press studs
- Breast pocket
- Pen pocket on sleeve
- 2 side vents
- Network fabric panels

## Taglie / Sizes

S ÷ 4XL Slim Fit

## Art. 17P08G961

000 Nero / Black  
00 Bianco / White

## Tessuto / Fabric

100% poliestere  
100% polyester  
86 g / m<sup>2</sup>

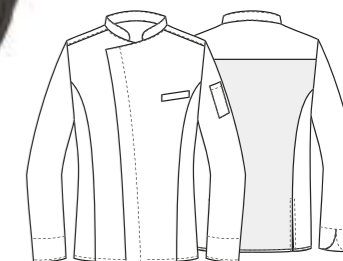

Art. 17P08G961  
00 Bianco / White







## chef style

Giacche bottone a pressione  
Press studs fastening jackets

# ZAC

### Dettagli / Details

- Bottoni a pressione
- Taschino sul petto
- Taschino portapenne sulla manica

- Press studs
- Breast pocket
- Pen pocket on sleeve

### Taglie / Sizes

S ÷ 4XL Slim Fit

### Art. 20P08G173

000 Nero / Black  
016 Tortora / Toupe

### Tessuto / Fabric

65% poliestere 35% cotone  
65% polyester 35% cotton  
200 g / m<sup>2</sup>



### Art. 20P08G173

005 Rosso / Red

### Tessuto / Fabric

65% poliestere 35% cotone  
65% polyester 35% cotton  
200 g / m<sup>2</sup>

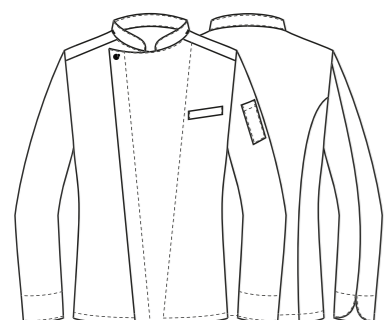

EASY CARE  
FLEXFIT SYSTEM

Art. 20P08G173  
016 Tortora / Toupe



EASY CARE  
FLEXFIT SYSTEM

Art. 20P08G173  
005 Rosso / Red



EASY CARE  
FLEXFIT SYSTEM

Art. 20P08G173  
000 Nero / Black



EASY CARE

FLEXFIT SYSTEM



**Art. 20P08G168**  
000 Nero / Black

chef style

Giacche bottone a pressione  
Press studs fastening jackets

# EMY

**Dettagli / Details**

- Bottoni a pressione
- Taschino sul petto
- Taschino portapenne sulla manica

- Press studs
- Breast pocket
- Pen pocket on sleeve

**Taglie / Sizes**

XS ÷ XXXL Slim Fit

EASY CARE

FLEXFIT SYSTEM



**Art. 20P08G168**  
016 Tortora / Toupe

**Art. 20P08G168**

000 Nero / Black  
016 Tortora / Toupe

**Tessuto / Fabric**

65% poliestere 35% cotone  
65% polyester 35% cotton  
200 g / m<sup>2</sup>



**Art. 20P08G168**

005 Rosso / Red

**Tessuto / Fabric**

65% poliestere 35% cotone  
65% polyester 35% cotton  
200 g / m<sup>2</sup>



EASY CARE

FLEXFIT SYSTEM



**Art. 20P08G168**  
005 Rosso / Red





Giacca **EMY**  
pag. 115



Giacca **ZAC**  
pag. 112

# GIANLUIGI

### Dettagli / Details

- Bottoni a pressione
- Taschino sul petto
- Taschino portapenne sulla manica
- 2 spacchetti dietro
- Inserti in rete
- Asola nel collo per inserire il laccio del grembiule

- Press studs
- Breast pocket
- Pen pocket on sleeve
- 2 side vents
- Network fabric panels
- Loop to insert apron's halter

### Taglie / Sizes

S ÷ 4XL Slim Fit

### Art. 15P08G652

00 Bianco / White  
000 Nero / Black

### Tessuto / Fabric

50% cotone 50% poliestere  
50% cotton 50% polyester  
180 g / m<sup>2</sup>



LUXSATIN

EASY CARE

FLEXFIT SYSTEM

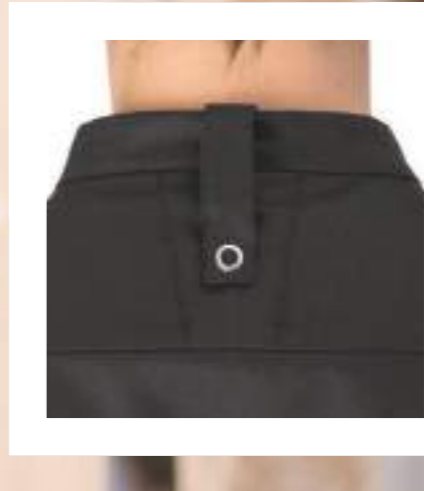

LUXSATIN

EASY CARE

FLEXFIT SYSTEM

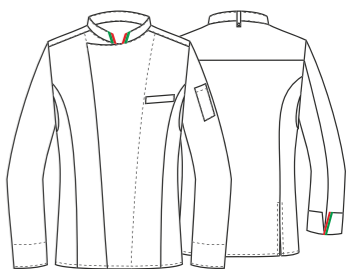

Art. 15P08G652  
00 Bianco / White

Brigata di cucina - Osteria Francescana, Modena

Art. 15P08G652  
000 Nero / Black

## LIVORNO

### Dettagli / Details

- Bottoni a pressione
- Taschino sul petto
- Taschino portapenne sulla manica
- Rete nella schiena
- Asola per inserire il laccio del grembiule

- Press studs
- Breast pocket
- Pen pocket on sleeve
- Network fabric on the back
- Loop to insert apron's halter

### Taglie / Sizes

S ÷ 4XL Slim Fit

### Art. 18P08G046

00 Bianco / White

### Tessuto / Fabric

50% cotone 50% poliestere  
50% cotton 50% polyester  
180 g / m<sup>2</sup>



### Art. 18P08G047

005 Rosso / Red

### Tessuto / Fabric

50% cotone 50% poliestere  
50% cotton 50% polyester  
180 g / m<sup>2</sup>

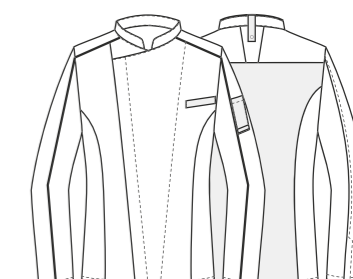

LUXSATIN

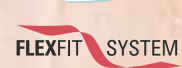

Art. 18P08G046  
00 Bianco / White

LUXSATIN



Art. 18P08G047  
005 Rosso / Red

## chef style

Giacche bottone a pressione  
Press studs fastening jackets

# PISA

### Dettagli / Details

- Bottoni a pressione
- Taschino sul petto
- Taschino portapenne sulla manica
- Rete nella schiena
- Asola per il laccio del grembiule

- Press studs
- Breast pocket
- Pen pocket on sleeve
- Network fabric on the back
- Loop to insert apron's halter

### Taglie / Sizes

XS ÷ XXXL Slim Fit

### Art. 18P08G048

00 Bianco / White

### Tessuto / Fabric

50% cotone 50% poliestere  
50% cotton 50% polyester  
180 g / m<sup>2</sup>



### Art. 18P08G049

005 Rosso / Red

### Tessuto / Fabric

50% cotone 50% poliestere  
50% cotton 50% polyester  
180 g / m<sup>2</sup>

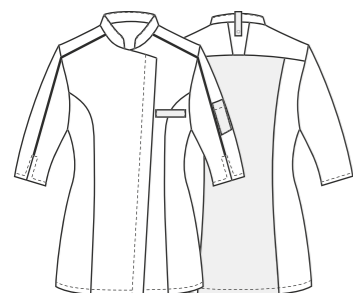

LUXSATIN

EASY CARE

FLEXFIT SYSTEM



LUXSATIN

EASY CARE

FLEXFIT SYSTEM



Art. 18P08G049  
005 Rosso / Red

Art. 18P08G048  
00 Bianco / White

chef style

Giacche bottone a pressione  
Press studs fastening jackets

# GIORGIO

### Dettagli / Details

- Bottoni a pressione
- Taschino sul petto
- 2 spacchetti dietro
- Rete sulla schiena
- Press studs
- Breast pocket
- 2 side vents
- Network fabric on the back

### Taglie / Sizes

S ÷ 4XL Slim Fit

### Art. 15P08G639

00 Bianco / White  
000 Nero / Black

### Tessuto / Fabric

100% poliestere  
100% polyester  
86 g / m<sup>2</sup>



FLEXFIT SYSTEM



ULTRA LIGHT  
86 GR.



FLEXFIT SYSTEM



ULTRA LIGHT  
86 GR.

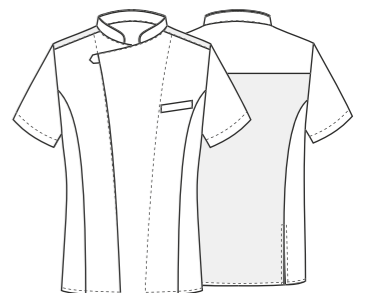

Art. 15P08G639  
00 Bianco / White

Art. 15P08G639  
000 Nero / Black



## chef style

Giacche bottone a pressione  
Press studs fastening jackets

# ANTONY

### Dettagli / Details

- Bottoni a pressione
- Taschino sul petto
- Taschino portapenne sulla manica
- 2 spacchetti dietro
- Rete sulla schiena
- Asola per inserire il laccio del grembiule

- Press studs
- Breast pocket
- Pen pocket on sleeve
- 2 side vents
- Network fabric on the back
- Loop to insert apron's halter

### Taglie / Sizes

S ÷ XXXL Slim Fit

### Art. 17P08G922

000 Nero / Black

### Tessuto / Fabric

50% cotone 50% poliestere  
50% cotton 50% polyester  
180 g / m<sup>2</sup>

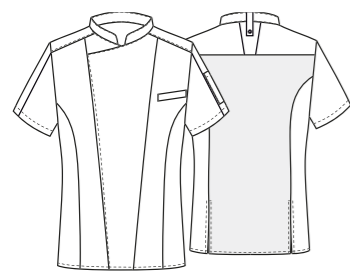
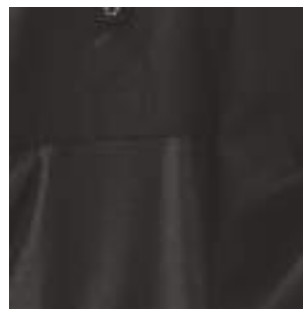

## LUXSATIN

EASY CARE

FLEXFIT SYSTEM



## LUXSATIN

EASY CARE

FLEXFIT SYSTEM



### Art. 16P08G848

119 Grigio / Grey

## LUXSATIN

EASY CARE

FLEXFIT SYSTEM



### Art. 16P08G848

006 Bordeaux / Burgundy

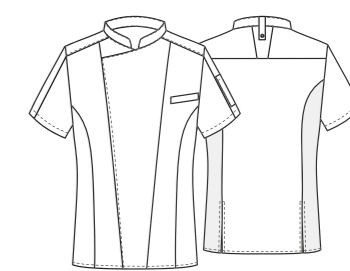

## chef style

Giacche bottone a pressione  
Press studs fastening jackets

# MARK

### Dettagli / Details

- Bottoni a pressione
- Taschino sul petto
- Taschino portapenne sulla manica
- 2 spacchetti dietro
- Inserti in rete
- Asola per inserire il laccio del grembiule

- Press studs
- Breast pocket
- Pen pocket on sleeve
- 2 side vents
- Network fabric panels
- Loop to insert apron's halter

### Taglie / Sizes

S ÷ 5XL Slim Fit

### Art. 16P08G848

119 Grigio / Grey  
006 Bordeaux / Burgundy

### Tessuto / Fabric

50% cotone 50% poliestere  
50% cotton 50% polyester  
180 g / m<sup>2</sup>



# THIAGO

### Dettagli / Details

- Bottoni a pressione
- Taschino sul petto
- Rete sulla schiena

- Press studs
- Breast pocket
- Network fabric on the back

### Art. 19P08G640

019 Grigio / Grey

### Taglie / Sizes

S ÷ 4XL Slim Fit

### Tessuto / Fabric

65% poliestere 35% cotone  
65% polyester 35% cotton  
200 g / m<sup>2</sup>



### Art. 15P08G640

000 Nero / Black

### Taglie / Sizes

S ÷ 5XL Slim Fit

### Tessuto / Fabric

65% poliestere 35% cotone  
65% polyester 35% cotton  
200 g / m<sup>2</sup>



### Art. 15P08G641

00 Bianco / White

### Taglie / Sizes

S ÷ 5XL Slim Fit

### Tessuto / Fabric

100% cotone  
100% cotton  
185 g / m<sup>2</sup>

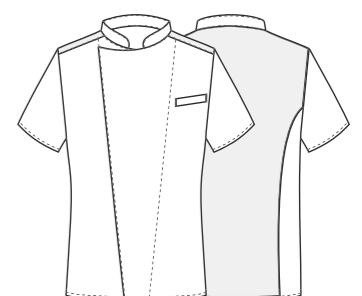

### Art. 15P08G640

000 Nero / Black



### Art. 15P08G641

00 Bianco / White



EASY CARE

FLEXFIT SYSTEM



EASY CARE

FLEXFIT SYSTEM



EASY CARE

FLEXFIT SYSTEM



### Art. 19P08G640

119 Grigio / Grey

chef style

Giacche bottone a pressione  
Press studs fastening jackets

# MICHELE

### Dettagli / Details

- Bottoni a pressione
- Taschino sul petto
- Inserti in rete

- Press studs
- Breast pocket
- Network fabric panels

### Taglie / Sizes

S ÷ 4XL Slim Fit

### Art. 19P08G113

00 Bianco / White

### Tessuto / Fabric

100% poliestere  
100% polyester  
150 g / m<sup>2</sup>

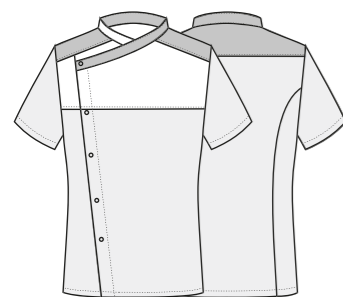

Pantalone coordinato  
Coordinated pants  
**ALAN - Art. 123**  
pag. 168

chef style

Giacche bottone a pressione  
Press studs fastening jackets

# THOMAS

### Dettagli / Details

- Bottoni a pressione
- Taschino sul petto
- Taschino portapenne sulla manica
- 2 spacchetti dietro
- Inserti in rete

- Press studs
- Breast pocket
- Pen pocket on sleeve
- 2 side vents
- Network fabric panels

### Taglie / Sizes

S ÷ XXXL Slim Fit

### Art. 15P08G473

00 Bianco / White

### Tessuto / Fabric

100% cotone  
100% cotton  
185 g / m<sup>2</sup>

### Art. 14P08G473

000 Nero / Black

### Tessuto / Fabric

65% poliestere 35% cotone  
65% polyester 35% cotton  
200 g / m<sup>2</sup>

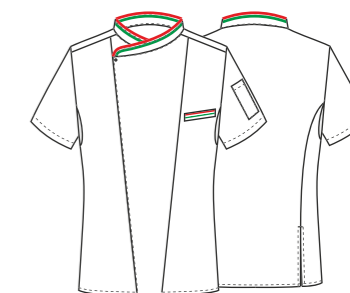

### Art. 14P08G473

000 Nero / Black



### Art. 14P08G473

000 Nero / Black

## chef style

Giacche bottone a pressione  
Press studs fastening jackets

## chef style

Giacche bottone a pressione  
Press studs fastening jackets

LUXSATIN

EASY CARE

LUXSATIN

EASY CARE

TENCEL®

WASH PROOF

## MIRKA

### Dettagli / Details

- 2 tasche - Taschino sul petto
- Abbottonatura nascosta con automatici
- 2 spacchetti dietro

- 2 pockets - Breast pocket
- Concealed buttoning with press studs
- 2 side vents

### Taglie / Sizes

XS ÷ XXXL Slim Fit

### Art. 16P02K833

000 Nero / Black

### Tessuto / Fabric

50% lyocell 50% poliestere  
50% lyocell 50% polyester  
200 g / m<sup>2</sup>



### Art. 16P02K833

00 Bianco / White

### Tessuto / Fabric

50% lyocell 50% poliestere  
50% lyocell 50% polyester  
200 g / m<sup>2</sup>

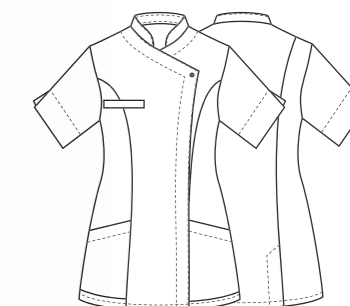

### Art. 16P02K833

00 Bianco / White



## TATI

### Dettagli / Details

- Abbottonatura nascosta con automatici
- 3 tasche

- Concealed buttoning with press studs
- 3 pockets

### Taglie / Sizes

XS ÷ XXXL Slim Fit

### Art. 11P02K72

000 Nero / Black

### Art. 11P02K47

00 Bianco / White

### Tessuto / Fabric

50% cotone 50% poliestere  
50% cotton 50% polyester  
180 g / m<sup>2</sup>



# RAPHAEL

### Dettagli / Details

- Bottoni estraibili
- Taschino sul petto
- Taschino portapenne sulla manica
- Rete sulla schiena
- Rete nel sottomanica

- Removable buttons
- Breast pocket
- Pen pocket on sleeve
- Network fabric on the back
- Network on the undersleeves

### Taglie / Sizes

S ÷ 4XL Slim Fit

### Art. 19P08G044

119 Grigio / Grey

### Art. 18P08G044

000 Nero / Black

### Tessuto / Fabric

50% cotone 50% poliestere  
50% cotton 50% polyester  
180 g / m<sup>2</sup>



### Art. 18P08G044

00 Bianco / White

### Tessuto / Fabric

50% cotone 50% poliestere  
50% cotton 50% polyester  
180 g / m<sup>2</sup>

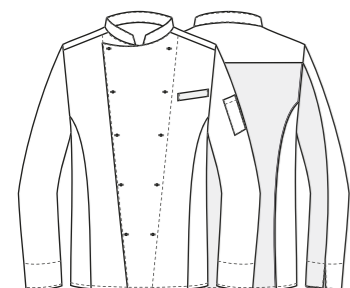

### Art. 18P08G044

000 Nero / Black



### Art. 18P08G044

00 Bianco / White

LUXSATIN



EASY CARE

FLEXFIT SYSTEM



LUXSATIN



EASY CARE

FLEXFIT SYSTEM



LUXSATIN



EASY CARE

FLEXFIT SYSTEM



### Art. 19P08G044

119 Grigio / Grey

## chef style

Giacche bottone estraibile  
Removable buttons jackets

## chef style

Giacche bottone estraibile  
Removable buttons jackets

# KEVIN

### Dettagli / Details

- Bottoni estraibili
- Taschino sul petto

- Removable buttons
- Breast pocket

### Taglie / Sizes

XS ÷ XXXL Comfort Fit

### Art. 17P08G101

000 Nero / Black

### Tessuto / Fabric

65% poliestere 35% cotone  
65% polyester 35% cotton  
200 g / m<sup>2</sup>



# MARIO

### Dettagli / Details

- Bottoni estraibili
- Taschino portapenne sulla manica

- Removable buttons
- Pen pocket on sleeve

### Taglie / Sizes

XS ÷ 5XL Comfort Fit

### Art. 101

00 Bianco / White

### Tessuto / Fabric

100% cotone  
100% cotton  
185 g / m<sup>2</sup>

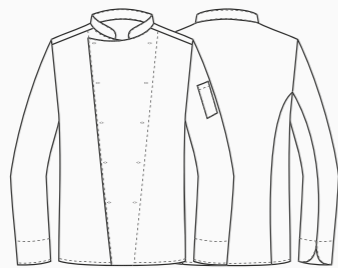

# ANTONIO

### Dettagli / Details

- Bottoni estraibili
- Taschino portapenne sulla manica

- Removable buttons
- Pen pocket on sleeve

### Taglie / Sizes

XS ÷ XXXL Comfort Fit

### Art. 141

00 Bianco / White

### Tessuto / Fabric

100% cotone  
100% cotton  
185 g / m<sup>2</sup>

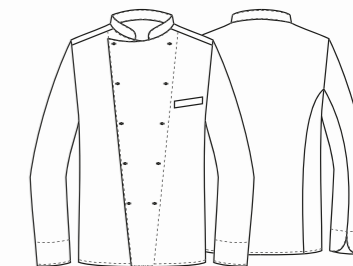

Art. A035 SPILLA / PIN



Art. 99-B

Art. 99-OP



Art. 99-C





**Giblor's**  
italian worklife specialist

Grembiule **RYAN**  
pag. 140



## RYAN

### Dettagli / Details

- 2 tasche
- 1 taschino portapenne
- Allacciatura collo regolabile
- Inserti in Alcantara

- 2 pockets
- 1 pen pocket
- Adjustable halter
- Alcantara inserts

### Taglie / Sizes

Taglia unica / One size

### Art. 20P01H156

102 Verde militare / Military green  
000 Nero / Black

### Tessuto / Fabric

65% poliestere 35% cotone  
65% polyester 35% cotton  
200 g / m<sup>2</sup>

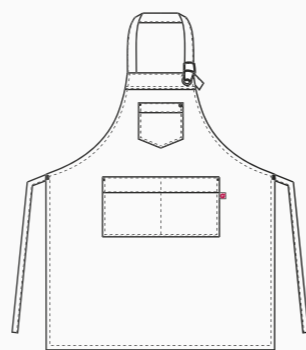

## NICK

### Dettagli / Details

- 1 tasca
- Inserti in Alcantara

- 1 pocket
- Alcantara inserts

### Taglie / Sizes

Taglia unica / One size

### Art. 20P08H187

102 Verde militare / Military green  
000 Nero / Black

### Tessuto / Fabric

65% poliestere 35% cotone  
65% polyester 35% cotton  
200 g / m<sup>2</sup>

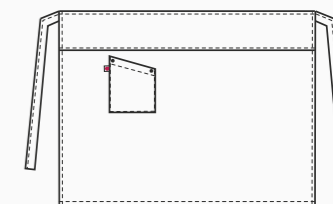



# ANVERSA

**Dettagli / Details**

- 2 tasche
- Allacciatura collo regolabile con bottoni automatici

- 2 pockets
- Adjustable halter with press studs

**Taglie / Sizes**

Taglia unica / One size

**Art. 17P01H919**

004 Blu / Blue

**Tessuto / Fabric**

50% cotone 50% poliestere  
50% cotton 50% polyester  
180 g / m<sup>2</sup>

**Misure / Dimensions**

100x74 cm

**Art. 17P01H906**

004 Blu jeans / Blue jeans

**Tessuto / Fabric**

100% cotone / cotton  
260 g / m<sup>2</sup>

**Misure / Dimensions**

100x74 cm

**Art. 17P01H905**

119 Grigio / Grey  
002 Verde / Green

**Tessuto / Fabric**

65% poliestere 35% cotone  
65% polyester 35% cotton  
200 g / m<sup>2</sup>

**Misure / Dimensions**

100x74 cm

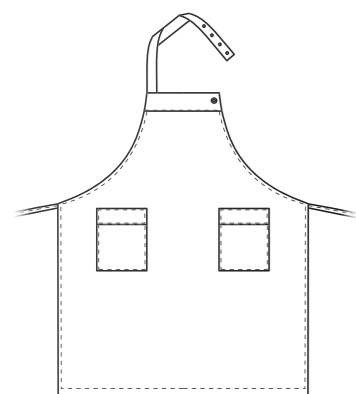

**Art. 17P01H919**  
004 Blu / Blue



**Art. 17P01H906**  
004 Blu jeans / Blue jeans



**Art. 17P01H905**  
119 Grigio / Grey



**Art. 17P01H905**  
002 Verde / Green



# VIENNA

**Dettagli / Details**

- 1 grande tasca
- Allacciatura collo regolabile con bottoni automatici

- 1 big pocket
- Adjustable halter with press stud

**Taglie / Sizes**

Taglia unica / One size

**Misure / Dimensions**

100x68 cm

**Art. 11P08H83B**

00 Bianco / White

**Art. 11P08H83**

000 Nero / Black

**Art. 11P08H83**

119 Grigio / Grey

**Art. 11P08H83**

006 Bordeaux / Burgundy

**Art. 11P08H83**

3003F Rosso / Red

**Art. 11P08H83**

321 Bluette / Royal

**Tessuto / Fabric**

50% cotone 50% poliestere  
50% cotton 50% polyester  
180 g / m<sup>2</sup>



LUXSATIN EASY CARE

**Art. 11P08H83B**  
00 Bianco / White



LUXSATIN EASY CARE

**Art. 11P08H83**  
000 Nero / Black



LUXSATIN EASY CARE

**Art. 11P08H83**  
119 Grigio / Grey



LUXSATIN EASY CARE

**Art. 11P08H83**  
006 Bordeaux / Burgundy



LUXSATIN EASY CARE

**Art. 11P08H83**  
3003F Rosso / Red



LUXSATIN EASY CARE

**Art. 11P08H83**  
321 Bluette / Royal

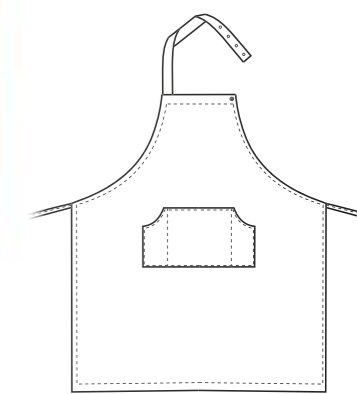

# CANNES

## Dettagli / Details

- 1 tasca
- Porta penne

- 1 pocket
- Pen pocket

## Taglie / Sizes

Taglia unica / One size

## Misure / Dimensions

90x75 cm

## Art. 11P08H61

618 Gessato nero / Black  
G119 Gessato grigio / Grey  
01 Gessato Bordeaux / Burgundy  
G004 Gessato blu / Blue

## Tessuto / Fabric

100% cotone  
100% cotton  
140 g / m<sup>2</sup>



**Art. 11P08H61**  
618 Gessato nero / Black



**Art. 11P08H61**  
G119 Gessato grigio / Grey



**Art. 11P08H61**  
01 Gessato Bordeaux / Burgundy



**Art. 11P08H61**  
G004 Gessato blu / Blue

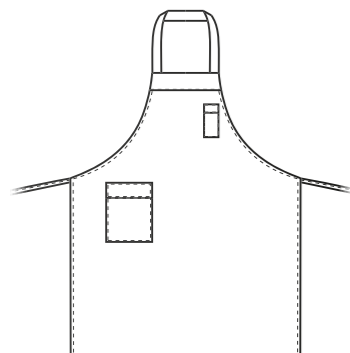

# LOUVRE

## Dettagli / Details

- 1 tasca
- 1 portapenne

- 1 pocket
- 1 pen pocket

## Taglie / Sizes

Taglia unica / One size

## Misure / Dimensions

90x75 cm

## Art. 19P08H61

R000 Rigato nero / Black striped  
R119 Rigato grigio / Grey striped

## Tessuto / Fabric

100% cotone  
100% cotton  
140 g / m<sup>2</sup>

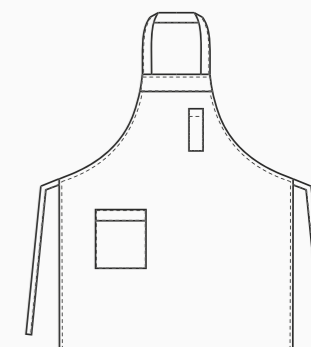

# AMSTERDAM

**Dettagli / Details**

- 2 tasche
- 2 pockets

**Taglie / Sizes**

Taglia unica / One size

**Misure / Dimensions**

100x74 cm

**Art. 19P01H440**

033 Corallo / Coral  
122 Bruciato / Burnt  
214 Petrolio / Petroleum

**Tessuto / Fabric**

65% poliestere 35% cotone  
65% polyester 35% cotton  
200 g / m<sup>2</sup>



**Art. 19P01H440**  
033 Corallo / Coral



**Art. 19P01H440**  
122 Bruciato / Burnt



**Art. 1100**  
000 Nero / Black



**Art. 1100**  
006 Bordeaux / Burgundy

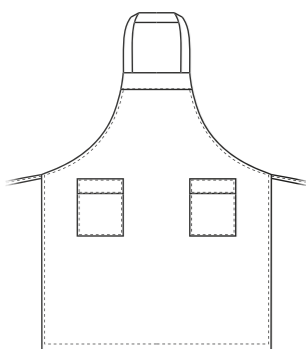

**Art. 19P01H440**  
214 Petrolio / Petroleum



**Art. 14P01H440**  
016 Tortora / Taupe



**Art. 15P01H440**  
7014F Moka / Moka

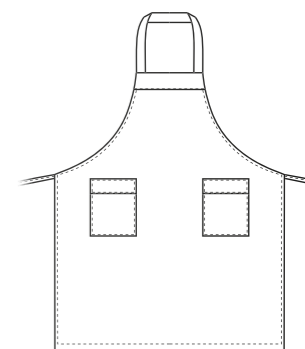

# AMSTERDAM

**Dettagli / Details**

- 2 tasche
- 2 pockets

**Taglie / Sizes**

Taglia unica / One size

**Art. 1100**

000 Nero / Black  
006 Bordeaux / Burgundy

**Art. 14P01H440**

016 Tortora / Taupe

**Art. 15P01H440**

7014F Moka / Moka

**Tessuto / Fabric**

65% poliestere 35% cotone  
65% polyester 35% cotton  
200 g / m<sup>2</sup>

**Misure / Dimensions**

100x74 cm



# PRAGA

**Dettagli / Details**  
- 1 tasca  
- 1 pocket

**Taglie / Sizes**  
Taglia unica / One size

**Art. 8M1641**  
**Art. 14P01H441**  
**Art. 15P01H441**  
**Art. 19P01H441**

**Misure / Dimensions**  
67x90 cm

**Tessuto / Fabric**  
65% poliestere 35% cotone  
65% polyester 35% cotton  
200 g / m<sup>2</sup>

**Art. 8M1641**  
000 Nero / Black  
98x79 cm  
200 g / m<sup>2</sup>



**Art. 14P01H441**  
016 Tortora / Taupe  
200 g / m<sup>2</sup>



**Art. 15P01H441**  
7014F Moka / Moka  
200 g / m<sup>2</sup>

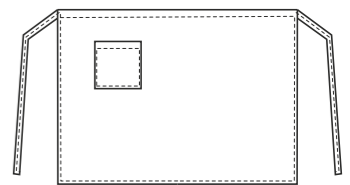

# DUBLINO

**Dettagli / Details**  
- 1 tasca  
- 1 pocket

**Taglie / Sizes**  
Taglia unica / One size

**Misure / Dimensions**  
67x90 cm

**Art. 18P01H969**  
077 Grigio Scuro / Dark Grey

**Tessuto / Fabric**  
67% cotone 31% poliestere 2% elastan  
67% cotton 31% polyester 2% elastane  
170 g / m<sup>2</sup>

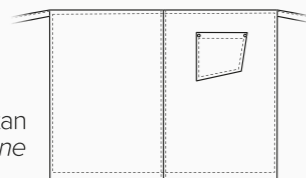

# PRAGA

**Dettagli / Details**  
- 1 tasca  
- 1 pocket

**Taglie / Sizes**  
Taglia unica / One size

**Misure / Dimensions**  
67x90 cm

**Art. 17P01H921**  
004 Blu / Blue  
50% cotone 50% poliestere  
50% cotton 50% polyester  
180 g / m<sup>2</sup>

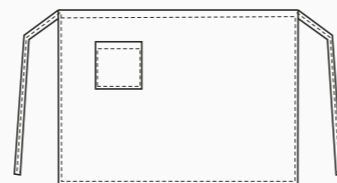

**Art. 19P01H441**  
006 Bordeaux / Burgundy  
200 g / m<sup>2</sup>



**Art. 19P01H441**  
033 Corallo / Coral  
200 g / m<sup>2</sup>



**Art. 19P01H441**  
214 Petrolio / Petroleum blue  
200 g / m<sup>2</sup>



**Art. 19P01H441**  
122 Bruciato / Burnt  
200 g / m<sup>2</sup>



# ALESSANDRO

**Dettagli / Details**

- 1 Portapenne
- 1 Pen pocket

**Taglie / Sizes** Taglia unica / One size

**Misure / Dimensions** 90x90 cm



**Art. 11P08H17**  
119 Grigio / Grey

**Art. 11P08H17**  
119 Grigio / Grey

**Art. 13P08H306**  
N/BCO Nero bianco / Black white

50% cotone 50% poliestere  
50% cotton 50% polyester  
180 g / m<sup>2</sup>

**Art. 13P08H354**  
00 Bianco / White

**Art. 19P08H17**  
005 Rosso / Red

**LUXSATIN** EASY CARE



**Art. 13P08H354**  
00 Bianco / White

100% cotone  
100% cotton  
185 g / m<sup>2</sup>

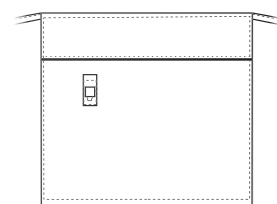

**Art. 13P08H306**  
N/BCO Nero bianco / Black white

65% poliestere 35% cotone  
65% polyester 35% cotton  
200 g / m<sup>2</sup>



**Art. 19P08H17**  
005 Rosso / Red

50% cotone 50% poliestere  
50% cotton 50% polyester  
180 g / m<sup>2</sup>

**LUXSATIN** EASY CARE



**Art. 15P08H306**  
000 Nero / Black

65% poliestere 35% cotone  
65% polyester 35% cotton  
200 g / m<sup>2</sup>



**Art. 20P08H188**  
000 Nero / Black

65% poliestere 35% cotone  
65% polyester 35% cotton  
200 g / m<sup>2</sup>



**Art. 15P08H354**  
00 Bianco / White

100% cotone  
100% cotton  
185 g / m<sup>2</sup>



**Art. 19P08H108**  
J000 Jeans nero / Black jeans

75% cotone 23% poliestere 2% elasthan  
75% cotton 23% polyester 2% elasthan  
210 g / m<sup>2</sup>



# ALESSANDRO

**Dettagli / Details**

- 1 Portapenne
- 1 Pen pocket

**Taglie / Sizes** Taglia unica / One size

**Misure / Dimensions** 90x90 cm

**Art. 15P08H306**  
000 Nero / Black

**Art. 15P08H354**  
00 Bianco / White

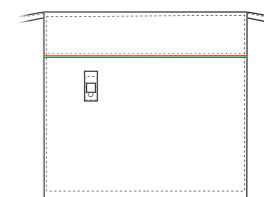

# NICK

**Dettagli / Details**

- 1 Portapenne
- 1 Pen pocket

**Taglie / Sizes** Taglia unica / One size

**Misure / Dimensions** 90x90 cm

**Art. 20P08H188**  
000 Nero / Black

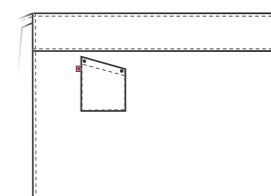

# OMERO

**Dettagli / Details**

- 1 Portapenne
- 1 Pen pocket

**Taglie / Sizes** Taglia unica / One size

**Misure / Dimensions** 90x90 cm

**Art. 19P08H108**  
J000 Jeans Nero / Black Jeans

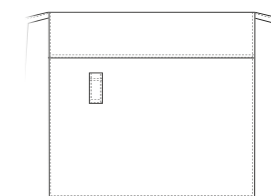



## PARIGI

### Dettagli / Details

- Stampato  
- 1 tasca

- Printed fabric  
- 1 pocket

### Taglie / Sizes

Taglia unica / One size

### Misure / Dimensions

90x70 cm

### Art. 19P08H478

F014 Travel / Travel

### Tessuto / Fabric

100% cotone  
100% cotton  
180 g / m<sup>2</sup>

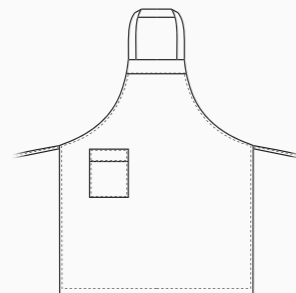

## PRAGA

### Dettagli / Details

- Stampato  
- 1 tasca

- Printed fabric  
- 1 pocket

### Taglie / Sizes

Taglia unica / One size

### Misure / Dimensions

70x70 cm

### Art. 19P08H480

F014 Travel / Travel

### Tessuto / Fabric

100% cotone  
100% cotton  
180 g / m<sup>2</sup>

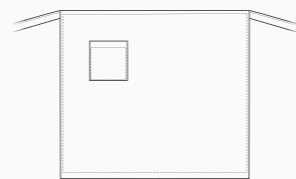

## PARIGI

### Dettagli / Details

- Stampato  
- 1 tasca

- Printed fabric  
- 1 pocket

### Taglie / Sizes

Taglia unica / One size

### Misure / Dimensions

90x70 cm

### Art. 19P08H478

F013 Gufi indiani / Indian owls

### Tessuto / Fabric

100% cotone  
100% cotton  
180 g / m<sup>2</sup>

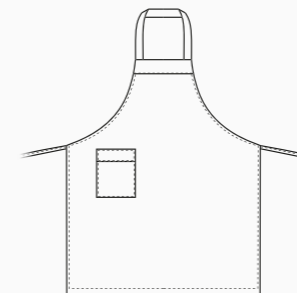

## PRAGA

### Dettagli / Details

- Stampato  
- 1 tasca

- Printed fabric  
- 1 pocket

### Taglie / Sizes

Taglia unica / One size

### Misure / Dimensions

70x70 cm

### Art. 19P08H480

F013 Gufi indiani / Indian owls

### Tessuto / Fabric

100% cotone  
100% cotton  
180 g / m<sup>2</sup>

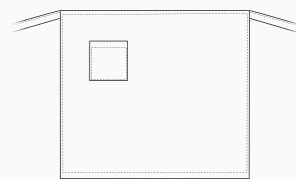

ACCESSORI COORDINABILI  
COORDINABLE ACCESSORIES  
pag. 365 - 368

ACCESSORI COORDINABILI  
COORDINABLE ACCESSORIES  
pag. 365 - 368



## PARIGI

### Dettagli / Details

- Stampato
- 1 tasca

- Printed fabric  
- 1 pocket

### Taglie / Sizes

Taglia unica / One size

### Misure / Dimensions

90x70 cm

### Art. 16P08H478

F009 Fumetto / Comics

### Tessuto / Fabric

100% cotone  
100% cotton  
180 g / m<sup>2</sup>

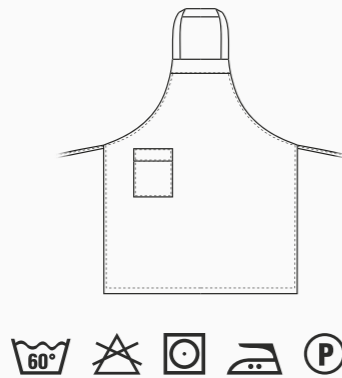

## ZAGABRIA

### Dettagli / Details

- Stampato
- 1 tasca

- Printed fabric  
- 1 pocket

### Taglie / Sizes

Taglia unica / One size

### Misure / Dimensions

70x70 cm

### Art. 16P08H480

F009 Fumetto / Comics

### Tessuto / Fabric

100% cotone  
100% cotton  
180 g / m<sup>2</sup>

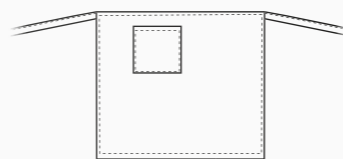

## PARIGI

### Dettagli / Details

- Stampato - 1 tasca
- Printed fabric - 1 pocket

Taglie / Sizes Taglia unica / One size

Misure / Dimensions 90x70 cm

### Art. 14P08H478

Menu nero / Black menu

### Tessuto / Fabric

100% cotone / 100% cotton - 180 g / m<sup>2</sup>

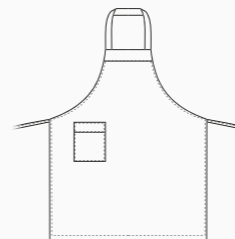

## ZAGABRIA

### Dettagli / Details

- Stampato - 1 tasca
- Printed fabric - 1 pocket

Taglie / Sizes Taglia unica / One size

Misure / Dimensions 70x70 cm

### Art. 14P08H480

Menu nero / Black menu

### Tessuto / Fabric

100% cotone / 100% cotton - 180 g / m<sup>2</sup>

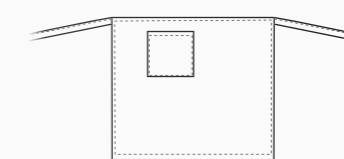

## LONDON

### Dettagli / Details

- Scamiciato - Coperto dietro
- 1 grande tasca
- Pinafore - Covered backside
- 1 big pocket

Taglie / Sizes Taglia unica / One size

### Art. 14P08H479

Menu nero / Black menu

### Tessuto / Fabric

100% cotone / 100% cotton - 180 g / m<sup>2</sup>

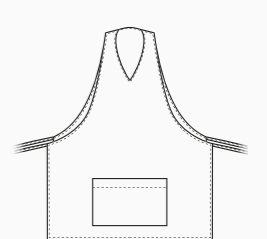

ACCESSORI COORDINABILI  
COORDINABLE ACCESSORIES  
pag. 366 - 368

ACCESSORI COORDINABILI  
COORDINABLE ACCESSORIES  
pag. 366 - 368

## SAN PIETROBURGO

### Dettagli / Details

- 2 tasche
- Allacciatura collo regolabile con bottoni automatici

- 2 pockets
- Adjustable halter with press studs

**Taglie / Sizes** Taglia unica / One size

**Misure / Dimensions** 100x100 cm

### Art. 17P01H907

00 Bianco / White

### Tessuto / Fabric

100% cotone / 100% cotton  
185 g / m<sup>2</sup>

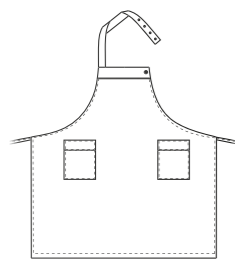

BIG  
100 CM



### Art. 17P01H909

000 Nero / Black

65% poliestere 35% cotone  
65% polyester 35% cotton  
200 g / m<sup>2</sup>

**Misure / Dimensions**  
100x100 cm



## MOSCA

### Dettagli / Details

- 1 tasca

- 1 pocket

**Taglie / Sizes** Taglia unica / One size

**Misure / Dimensions** 70x100 cm

### Art. 17P01H908

00 Bianco / White

### Tessuto / Fabric

100% cotone  
100% cotton  
185 g / m<sup>2</sup>

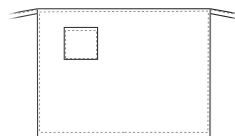

BIG  
100 CM



### Art. 8M1641

000 Nero / Black

65% poliestere / 35% cotone  
65% polyester / 35% cotton  
200 g / m<sup>2</sup>

**Misure / Dimensions**  
98x79 cm



### Art. 407

75x100 cm



### Art. 408

80x105 cm



### Art. 406

45x80 cm



## GREMBIULE

### Dettagli / Details

- 1 tasca
- 1 pocket

### Taglie / Sizes

Taglia unica / One size

### Art. 407

### Art. 408

### Art. 406

00 Bianco / White

### Tessuto / Fabric

100% cotone  
100% cotton  
230 g / m<sup>2</sup>

## GREMBIULE ECONOMICO

### Dettagli / Details

- Senza tasca
- Without pocket

### Taglie / Sizes

Taglia unica / One size

### Art. 407E

00 Bianco / White

### Tessuto / Fabric

100% cotone  
100% cotton  
185 g / m<sup>2</sup>

### Art. 408E

### Art. 406E

00 Bianco / White

### Tessuto / Fabric

100% cotone  
100% cotton  
230 g / m<sup>2</sup>



### Art. 407E

70x90 cm



### Art. 408E

72x100 cm



### Art. 406E

40x80 cm







## GIOVE

### Dettagli / Details

- 2 tasche
- 2 tasche sul retro
- Elastico in vita
- 1 bottone
- Chiusura zip
- Passanti cintura
- Insetto in rete traspirante

- 2 pockets
- 2 rear pockets
- Elasticated waistband
- 1 button
- Zip fly
- Belt loops
- Network fabric panel

### Taglie / Sizes

XS ÷ 4XL Slim Fit

### Art. 19P08P109

J000 Jeans nero / Black jeans  
J019 Jeans Grigio / Grey Jeans

### Tessuto / Fabric

75% cotone 23% poliestere 2% elasthan  
75% cotton 23% polyester 2% elasthan  
210 g / m<sup>2</sup>

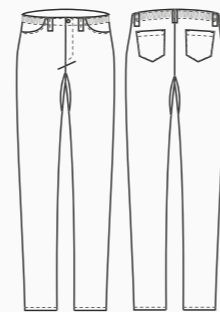

## CRONOS

### Dettagli / Details

- 2 tasche
- 2 tasche sul retro
- 1 bottone
- Elastico in vita
- Chiusura zip
- Passanti cintura
- Insetto in rete traspirante

- 2 pockets
- 2 rear pockets
- 1 button
- Elasticated waistband
- Zip fly
- Belt loops
- Network fabric panel

### Taglie / Sizes

XS ÷ 4XL Slim Fit

### Art. 20P08P110

S322 Scozzese marrone / Scottish brown

### Tessuto / Fabric

68% poliestere 30% viscosa 2% elasthan  
68% polyester 30% viscose 2% elasthan  
175 g / m<sup>2</sup>

### Art. 19P08P110

S119 Scozzese grigio / Scottish grey

### Tessuto / Fabric

82% poliestere 15% cotone 3% elasthan  
82% polyester 15% cotton 3% elasthan  
172 g / m<sup>2</sup>

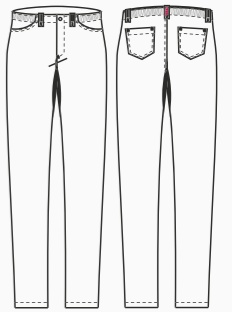

## chef style

Giacche bottone a pressione  
Press studs fastening jackets

# IRIDE

### Dettagli / Details

- 2 tasche
- 2 tasche sul retro
- 1 bottone - Chiusura zip
- Passanti cintura

- 2 pockets
- 2 rear pockets
- 1 button - Zip fly
- Belt loops

### Art. 20P02P112

00 Bianco / White  
000 Nero / Black

### Tessuto / Fabric

70% cotone 28% poliestere 2% elasthan  
70% cotton 28% polyester 2% elastane  
210 g / m<sup>2</sup>

### Taglie / Sizes

XS ÷ XXXL Slim Fit



### Art. 19P08P112

J000 Jeans nero / Black jeans

### Tessuto / Fabric

75% cotone 23% poliestere 2% elasthan  
75% cotton 23% polyester 2% elastane  
210 g / m<sup>2</sup>

### Taglie / Sizes

XS ÷ 4XL Slim Fit



### Art. 20P08P112

000 Nero / Black



### Art. 19P08P112

J000 Jeans Nero / Black jeans

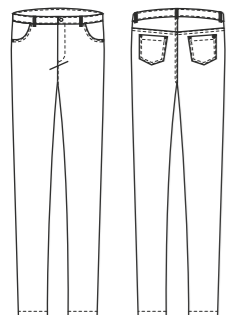

COMFORT FIT



### Art. 20P08P112

00 Bianco / White

# LIVERPOOL

## Dettagli / Details

- 2 tasche - 1 tasca sul retro
- Taglio comfort nei fianchi
- 1 bottone - Chiusura zip
- Elastico in vita - Passanti cintura

- 2 pockets - 1 rear pocket
- Comfort cut - 1 button - Zip fly
- Elasticated waistband - Belt loops

## Taglie / Sizes

S ÷ XXXL Slim Fit

## Art. 18P08P606

Q322 Marrone / Brown  
Q004 Blu / Blue

## Tessuto / Fabric

82% poliestere 15% cotone 3% elasthan  
82% polyester 15% cotton 3% elasthan  
172 g / m<sup>2</sup>

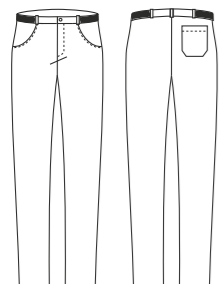

## Art. 18P08P606

Q004 Blu / Blue

FLEXFIT SYSTEM



COMFORT FIT

EASY CARE

# DARKO

## Dettagli / Details

- 2 tasche
- 2 tasche sul retro
- 1 tasca sulla gamba
- 1 bottone
- Chiusura zip
- Elastico in vita
- Passanti cintura

- 2 pockets
- 2 rear pockets
- 1 leg pocket
- 1 button
- Zip fly
- Elasticated waistband
- Belt loops

## Taglie / Sizes

S ÷ 4XL Slim Fit

## Art. 20P08P179

000 Nero / Black

## Tessuto / Fabric

62% cotone 35% poliestere 3% elasthan  
62% cotton 35% polyester 3% elastane  
180 g / m<sup>2</sup>

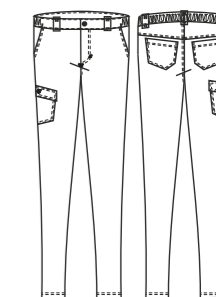
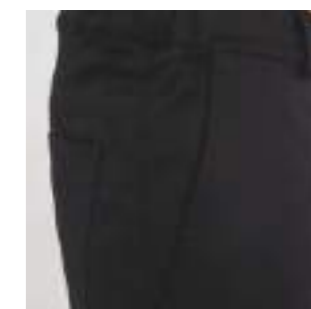

# ENOCH

## Dettagli / Details

- 2 tasche - 2 tasche sul retro
- Elastico in vita tergisudore
- 1 bottone - Chiusura zip
- Passanti cintura

- 2 pockets - 2 rear pockets
- Elasticated sweatband
- 1 button - Zip fly
- Belt loops

## Taglie / Sizes

XS ÷ 4XL Slim Fit

## Art. 18P08P654

077 Grigio / Grey

## Tessuto / Fabric

67% cotone 31% poliestere 2% spandex  
67% cotton 31% polyester 2% spandex  
170 g / m<sup>2</sup>

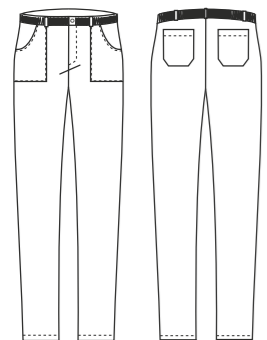

# ENOCH

## Dettagli / Details

- 2 tasche
- 2 tasche sul retro
- Elastico in vita tergisudore
- 1 bottone
- Chiusura zip
- Passanti cintura
- Inserto in rete traspirante

- 2 pockets
- 2 rear pockets
- Elasticated sweatband
- 1 button
- Zip fly
- Belt loops
- Network fabric panel

## Taglie / Sizes

XS ÷ 4XL Slim Fit

## Art. 15P08P654

00 Bianco / White  
000 Nero / Black

## Tessuto / Fabric

97% cotone 3% spandex  
97% cotton 3% spandex  
185 g / m<sup>2</sup>

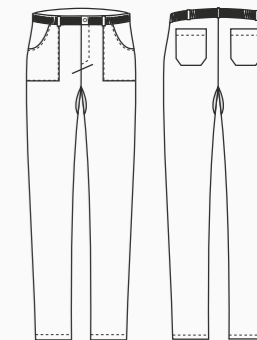



## BRUCE

### Dettagli / Details

- 2 tasche - Elastico e coulisse
- Rete all over

- 2 pockets
- Elasticated waistband with drawstring
- Network fabric all over

### Taglie / Sizes

XS ÷ 4XL Slim Fit

### Art. 20P08P186

000 Nero / Black

### Tessuto / Fabric

100% poliestere  
100% polyester  
160 g / m<sup>2</sup>

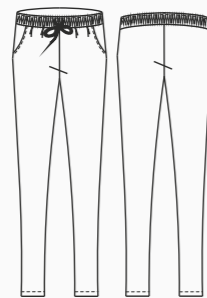

## NOAH

### Dettagli / Details

- 2 tasche - 1 tasca sul retro
- Elastico e coulisse

- 2 pockets - 1 rear pocket
- Elasticated waistband with drawstring

### Taglie / Sizes

XS ÷ 4XL Slim Fit

### Art. 20P08P185

000 Nero / Black

### Tessuto / Fabric

62% cotone 35% poliestere 3% elasthan  
62% cotton 35% polyester 3% elasthan  
180 g / m<sup>2</sup>

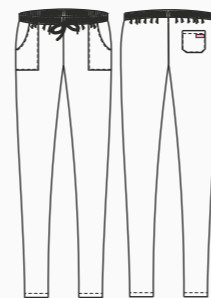

## NOAH

### Dettagli / Details

- 2 tasche
- 1 tasca sul retro
- Elastico e coulisse

- 2 pockets
- 1 rear pocket
- Elasticated waistband with drawstring

### Taglie / Sizes

S ÷ 4XL Slim Fit

### Art. 20P08P184

016 Tortora / Toupe  
119 Grigio / Grey

### Tessuto / Fabric

65% polietere 35% cotone  
65% polyester 35% cotton  
115 g / m<sup>2</sup>

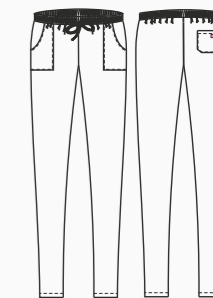

# ALAN

**Dettagli / Details**

- 2 tasche
- 1 tasca sul retro
- Elastico e coulisse

- 2 pockets
- 1 rear pocket
- Elasticated waistband with drawstring

**Taglie / Sizes**

XS ÷ 5XL Slim Fit

**Art. 127**

001 Sale e pepe / Small black check

**Art. 123**

00 Bianco / White

**Art. 125/N**

000 Nero / Black

**Art. 14P03P556**

004 Blu / Blue



**Art. 127**  
001 Sale e pepe / Small black check  
100% cotone / cotton  
200 g / m<sup>2</sup>



**Art. 123**  
00 Bianco / White  
100% cotone / cotton  
185 g / m<sup>2</sup>



**Art. 10M2061**  
00 Bianco / White  
XS ÷ 4XL Regular Fit



LUXSATIN  
EASY CARE



**Art. 10M2061C**  
519 Bordeaux / Burgundy



# RODI

**Dettagli / Details**

- 2 tasche
- 1 tasca sul retro
- Elastico e coulisse

- 2 pockets
- 1 rear pocket
- Elasticated waistband with drawstring

**Taglie / Sizes**

XS ÷ XXXL Regular Fit

**Art. 10M2061**

00 Bianco / White

**Art. 10M2061C**

519 Bordeaux / Burgundy

**Art. 19P03P2061**

119 Grigio / Grey  
005 Rosso / Red

**Tessuto / Fabric**

50% cotone 50% poliestere  
50% cotton 50% polyester  
180 g / m<sup>2</sup>

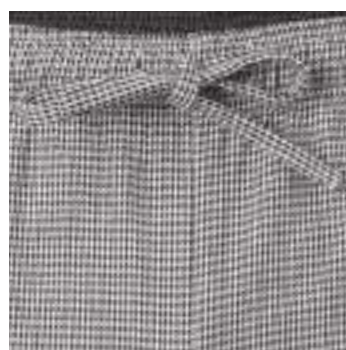

**Art. 125/N**  
000 Nero / Black  
65% poliestere 35% cotone  
65% polyester 35% cotton  
200 g / m<sup>2</sup>



**Art. 14P03P556**  
004 Blu / Blue  
50% cotone 50% poliestere  
50% cotton 50% polyester  
XS ÷ XXXL - 180 g / m<sup>2</sup>



LUXSATIN  
EASY CARE



**Art. 19P03P2061**  
119 Grigio / Grey



LUXSATIN  
EASY CARE



**Art. 19P03P2061**  
005 Rosso / Red

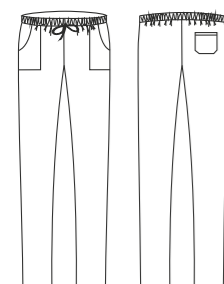
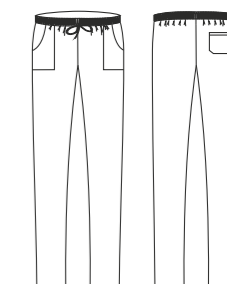



## ENRICO

### Dettagli / Details

- 2 tasche
- 1 tasca sul retro
- Elastico e coulisse
- Chiusura zip

- 2 pockets
- 1 rear pocket
- Elasticated waistband with drawstring
- Zip fly

### Taglie / Sizes

XS ÷ 5XL Regular Fit

### Art. 11P08P20

618 Gessato nero / Black  
G119 Gessato grigio / Grey

### Tessuto / Fabric

100% cotone  
100% cotton  
140 g / m<sup>2</sup>

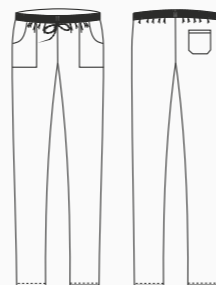

## ENRICO

### Dettagli / Details

- 2 tasche
- 1 tasca sul retro
- Elastico e coulisse
- Chiusura zip

- 2 pockets
- 1 rear pocket
- Elasticated waistband with drawstring
- Zip fly

### Taglie / Sizes

XS ÷ 5XL Regular Fit

### Art. 11P08P20

G004 Gessato blu / Blue  
01 Gessato bordeaux / Burgundy

### Tessuto / Fabric

100% cotone  
100% cotton  
140 g / m<sup>2</sup>

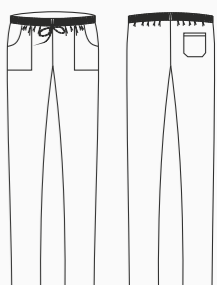



## ENRICO

### Dettagli / Details

- 2 tasche
- 1 tasca sul retro
- Elastico e coulisse in vita
- Chiusura zip

- 2 pockets
- 1 rear pocket
- Elasticated waistband with drawstring
- Zip fly

### Taglie / Sizes

XS ÷ 5XL Regular Fit

### Art. 19P08P20

R000 Rigato nero / *Striped black*  
R119 Rigato grigio / *Striped grey*

### Tessuto / Fabric

100% cotone  
100% cotton  
140 g / m<sup>2</sup>

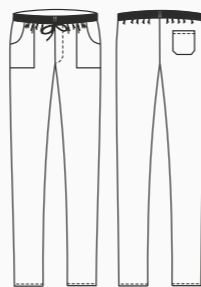

## ALAN

### Dettagli / Details

- 2 tasche
- 1 tasca sul retro
- Elastico e coulisse

- 2 pockets
- 1 rear pocket
- Elasticated waistband with drawstring

### Taglie / Sizes

XS ÷ 4XL Slim Fit

### Art. 19P08P334

F014 Travel / *Travel*  
F013 Gufi indiani / *Indian owls*

### Tessuto / Fabric

100% cotone  
100% cotton  
180 g / m<sup>2</sup>

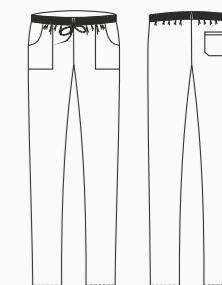



# ALAN

## Dettagli / Details

- 2 tasche
- 1 tasca sul retro
- Elastico e coulisse

- 2 pockets
- 1 rear pocket
- Elasticated waistband with drawstring

## Taglie / Sizes

XS ÷ XXXL Slim Fit

## Art. 14P08P477

MENU Menù nero / Black menu

## Tessuto / Fabric

100% cotone  
100% cotton  
185 g / m<sup>2</sup>

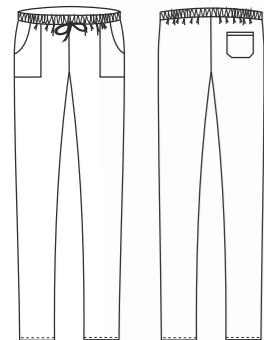

# ALAN

## Dettagli / Details

- 2 tasche - 1 tasca sul retro
- Elastico e coulisse

- 2 pockets - 1 rear pocket
- Elasticated waistband with drawstring

## Taglie / Sizes

XS ÷ 4XL Slim Fit

## Art. 16P08P334

F009 Fumetto / Comics

## Tessuto / Fabric

100% cotone  
100% cotton  
180 g / m<sup>2</sup>

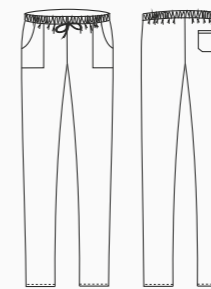

# ATENE

## Dettagli / Details

- 2 tasche - 1 tasca sul retro
- Elastico e coulisse - Chiusura zip

- 2 pockets - 1 rear pocket
- Elasticated waistband with drawstring
- Zip fly

## Taglie / Sizes

XS ÷ XXXL Regular Fit

## Art. 10M1532

1004 Peperoncino / Chili

## Tessuto / Fabric

100% cotone  
100% cotton  
185 g / m<sup>2</sup>

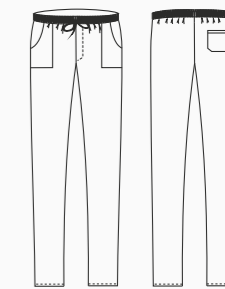

# & Ho.Re.Ca. SERVICES

Il lavoro con il pubblico è fatto di sollecitudine, dedizione e piccole attenzioni. Si realizza appieno nel delicato equilibrio tra dettagli classici e gradite sorprese.

*Working with the public is made of solicitude, dedication and small attentions. It is fully realized in the delicate balance between classic details and pleasant surprises.*

Esattamente ciò che la linea **Giblor's Ho.Re.Ca & Services** offre a te, che ti dedichi ad offrire servizi capaci di accendere il sorriso sul volto di ogni cliente. Anche il più esigente.

*Exactly what the **Giblor's line Ho.Re.Ca & Services** offers a you, dedicated to offering services capable of light up the smile on every customer's face. Even the most demanding.*

Capi eleganti e funzionali, con una vestibilità perfetta e con la massima coordinabilità: abbiamo creato per te una collezione ampia e varia, che spazia da pezzi senza tempo alle ultime novità del design.

*Elegant and functional garments, with a perfect fit and with maximum coordination: we have created an extensive collection for you and varied, ranging from timeless pieces to latest design news.*

Il mix perfetto tra impegno e stile.

*The perfect mix between commitment and style.*

**Giblor's**  
italian worklife specialist

La passione per il lavoro e la voglia di migliorare porta spesso a piccole e grandi trasformazioni. Idee che nascono e si definiscono con l'obiettivo di accompagnarti sempre più vicino ai tuoi desideri. È per questo che la collezione Giblor's 2020 introduce una novità: la divisione per linee. Una scelta utile a definire meglio la crescente quantità di capi disponibili. Attraverso queste tre categorie ti accompagniamo nella scelta dello stile che più ti rappresenta o quello che senti più affine al tuo stato d'animo, o più adatto alle esigenze di uno specifico ambiente di lavoro. Per poter sempre essere te stesso. Al meglio.

*Elegance*  
COLLECTION  
*Glamour*  
COLLECTION  
*Evergreen*  
COLLECTION

*The passion for work and the desire to improve often leads to small and large transformations. Ideas that are born and defined with the goal to accompany you ever closer to yours wishes. This is why the Giblor's 2020 collection introduces a novelty: the division by lines. A useful choice to better define the growing quantity of garments available. Through these three categories you will be accompany in the choice of the style that most represents you or what you feel closest to yours state of mind, or more suited to one's needs specific work environment. In order to always be yourself. To the best.*



Brigata Casa Maria Luigia, Modena

Capi perfetti per te, che vivi il lavoro come un impegno teso ad offrire la massima eccellenza.

Grebiuli e gilet con tessuti ricercati e linea studiata nei minimi dettagli, per indossare ogni capo come un abito su misura.

Se ti muovi in un ambiente da vivere come un viaggio nel lusso,

**G'Elegance** è la collezione giusta per te.

# Elegance

COLLECTION

*Perfect garments for you, that experience work as a commitment aimed at offering the utmost excellence.*

*Aprons and vests with refined fabrics and lines studied in detail, to wear every garment as a tailored suit.*

*If you move in an environment to live like a journey into luxury,*

**G' Elegance** is the collection right for you.

ho.re.ca.  
& services



FLEXFIT SYSTEM

EASY CARE

COMFORT FIT



EASY CARE

COMFORT FIT

COMFORT FIT



## BEATRICE

### Dettagli / Details

- Sfoderato - 1 grande tasca - 2 spacchi laterali
- Abbottonatura nascosta con automatici

- Unlined - 1 big pocket - 2 side vents
- Concealed buttoning with press studs

### Taglie / Sizes

XS ÷ XXL Slim Fit

### Art. 18P02K032

000 Nero / Black

### Tessuto / Fabric

95% poliestere 5% elasthan  
95% polyester 5% elastane  
220 g / m<sup>2</sup>

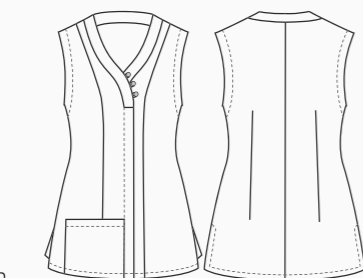

## GAIA

### Dettagli / Details

- Sfoderato - 2 tasche - 2 spacchi laterali
- Abbottonatura nascosta con automatici

- Unlined - 2 pockets - 2 side vents
- Concealed buttoning with press studs

### Taglie / Sizes

XS ÷ XXL Slim Fit

### Art. 18P02K033

000 Nero / Black

### Tessuto / Fabric

95% poliestere 5% elasthan  
95% polyester 5% elastane  
220 g / m<sup>2</sup>



## RASCHEL

### Dettagli / Details

- Foderato - 2 tasche
- 8 bottoni
- Fascette regolabili

- Lined - 2 pockets
- 8 buttons
- Adjustable buckle

### Taglie / Sizes

S ÷ XXXL Slim Fit

### Art. 18P01E001

000 Nero / Black

### Tessuto / Fabric

95% poliestere 5% elasthan  
95% polyester 5% elastane  
220 g / m<sup>2</sup>

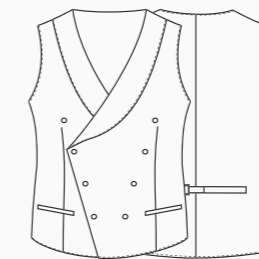

## JENNY

### Dettagli / Details

- Foderato - 2 tasche
- 8 bottoni
- Fascette regolabili

- Lined - 2 pockets
- 8 buttons
- Adjustable buckle

### Taglie / Sizes

XS ÷ XXL Slim Fit

### Art. 18P01E002

000 Nero / Black

### Tessuto / Fabric

95% poliestere 5% elasthan  
95% polyester 5% elastane  
220 g / m<sup>2</sup>





UNCHANGE

TECH



UNCHANGE

TECH



LUXSATIN

BIG  
100 CM

EASY CARE



LUXSATIN

BIG  
100 CM

EASY CARE



## BRASSERIE

### Dettagli / Details

- 1 tasca
- 1 pocket

### Taglie / Sizes

Taglia unica / One size

### Misure / Dimensions

100x100 cm

### Art. 552

000 Nero / Black

### Tessuto / Fabric

100% poliestere  
100% polyester  
220 g / m<sup>2</sup>

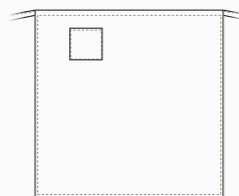

## PETRA

### Dettagli / Details

- Foderato - 2 tasche
- 4 bottoni - Fascette regolabili

### Taglie / Sizes

- Lined - 2 pockets

- 4 buttons - Adjustable buckle

### Taglie / Sizes

XS ÷ XXL Slim Fit

### Art. 7M108

000 Nero / Black

### Tessuto / Fabric

100% poliestere  
100% polyester  
170 g / m<sup>2</sup>

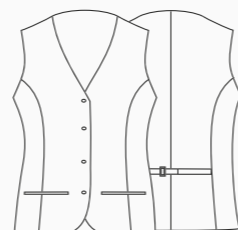

## PERTH

### Dettagli / Details

- 2 tasche
- Spacco centrale

### Taglie / Sizes

- 2 pockets

- Split in the middle

### Taglie / Sizes

Taglia unica / One size

### Misure / Dimensions

100x100 cm

### Art. 18P01H055

000 Nero / Black  
119 Grigio / Grey

### Tessuto / Fabric

50% cotone 50% poliestere  
50% cotton 50% polyester  
180 g / m<sup>2</sup>

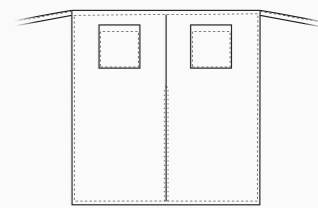



## FRANCISCA

**Dettagli / Details**  
- Foderato - 2 tasche in contrasto  
- 4 bottoni - Fascette regolabili

- Lined  
- 2 contrasted pockets  
- 4 buttons  
- Adjustable buckle

**Taglie / Sizes**  
XS ÷ XXL Slim Fit

**Art. 11P01E77**  
P170 Polvere / Dusty grey

**Tessuto / Fabric**  
100% poliestere  
100% polyester  
220 g / m<sup>2</sup>

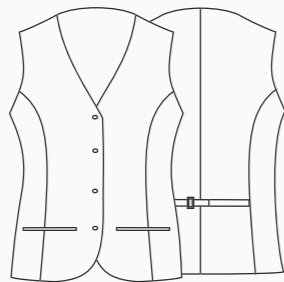

## MIGUEL

**Dettagli / Details**  
- Foderato - 2 tasche in contrasto  
- 4 bottoni - Fascette regolabili

- Lined  
- 2 contrasted pockets  
- 4 buttons  
- Adjustable buckle

**Taglie / Sizes**  
XS ÷ XXXL Regular Fit

**Art. 11P01E76**  
P170 Polvere / Dusty grey

**Tessuto / Fabric**  
100% poliestere  
100% polyester  
220 g / m<sup>2</sup>



ACCESSORI COORDINABILI  
COORDINABLE ACCESSORIES  
pag. 359 - 361 - 362 - 376 - 377



## BOB

**Dettagli / Details**  
- 1 tasca  
- 1 pocket

**Taglie / Sizes** Taglia unica / One size

**Misure / Dimensions** 80x98

**Art. 11P01H26**  
P170 Polvere / Dusty grey

**Tessuto / Fabric**  
100% poliestere / polyester - 220 g / m<sup>2</sup>

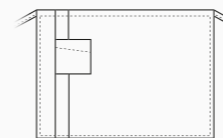

## DEMIDOFF

**Dettagli / Details**  
- 1 tasca  
- Allacciatura collo regolabile con velcro  
- 1 pocket  
- Adjustable halter with velcro

**Taglie / Sizes** Taglia unica / One size

**Art. 11P01H27**  
P170 Polvere / Dusty grey

**Tessuto / Fabric**  
100% poliestere / polyester - 220 g / m<sup>2</sup>

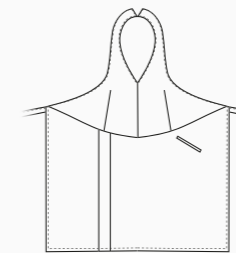

ACCESSORI COORDINABILI  
COORDINABLE ACCESSORIES  
pag. 359 - 361 - 362 - 376 - 377



## RAISSA

**Dettagli / Details**  
- 2 tasche  
- Allacciatura collo regolabile con velcro  
- 2 pockets  
- Adjustable halter with velcro

**Taglie / Sizes** Taglia unica / One size

**Art. 11P01H25**  
P170 Polvere / Dusty grey

**Tessuto / Fabric**  
100% poliestere / polyester - 220 g / m<sup>2</sup>

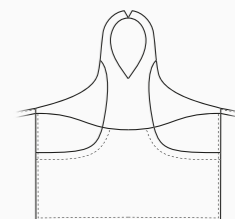



EASY CARE  
COMFORT FIT



EASY CARE  
COMFORT FIT

## CHERIE

### Dettagli / Details

- Foderato - 2 tasche - 4 bottoni - Fascette regolabili

- Lined - 2 pockets - 4 buttons - Adjustable buckle

### Taglie / Sizes

XS ÷ XXL Slim Fit

### Art. 18P01E421

077 Grigio scuro / Dark grey

### Tessuto esterno / Outside fabric

67% cotone 31% poliestere 2% elasthan  
67% cotton 31% polyester 2% elastane  
170 g / m<sup>2</sup>

### Tessuto interno / Lining

100% poliestere  
100% polyester

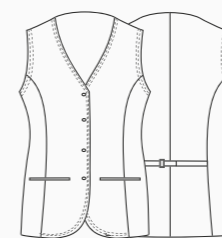

## MIGUEL

### Dettagli / Details

- Foderato - 2 tasche - 4 bottoni - Fascette regolabili

- Lined - 2 pockets - 4 buttons - Adjustable buckle

### Taglie / Sizes

S ÷ XXXL Regular Fit

### Art. 18P01E420

077 Grigio scuro / Dark grey

### Tessuto esterno / Outside fabric

67% cotone 31% poliestere 2% elasthan  
67% cotton 31% polyester 2% elastane  
170 g / m<sup>2</sup>

### Tessuto interno / Lining

100% poliestere  
100% polyester

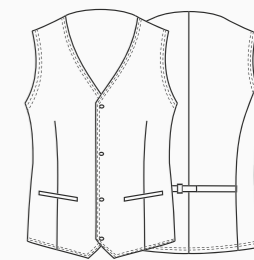

EASY CARE



EASY CARE



EASY CARE



EASY CARE



## BARNEY

### Dettagli / Details

- 1 grande tasca - Taschino portapenne
- Allacciatura collo regolabile con 3 asole
- Spacco laterale

- 1 big pocket - Pen pocket
- Adjustable halter with 3 button holes
- Side vent

### Taglie / Sizes

Taglia unica / One size

### Art. 18P01H058

077 Grigio scuro / Dark grey

### Tessuto / Fabric

67% cotone 31% poliestere  
2% elasthan  
67% cotton 31% polyester  
2% elastane  
170 g / m<sup>2</sup>

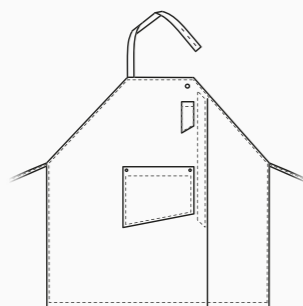

## ELETTRA

### Dettagli / Details

- 1 tasca
- Allacciatura collo regolabile con velcro

- 1 pocket
- Adjustable halter with velcro

### Taglie / Sizes

Taglia unica / One size

### Art. 18P01H904

077 Grigio scuro / Dark grey

### Tessuto / Fabric

67% cotone 31% poliestere  
2% elasthan  
67% cotton 31% polyester  
2% elastane  
170 g / m<sup>2</sup>

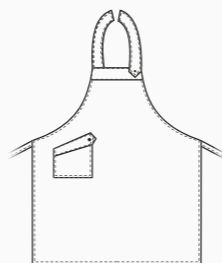

## DUBLINO

### Dettagli / Details

- 1 tasca
- 1 pocket

### Taglie / Sizes

Taglia unica / One size

### Misure / Dimensions

67x90 cm

### Art. 18P01H969

077 Grigio scuro / Dark grey

### Tessuto / Fabric

67% cotone 31% poliestere  
2% elasthan  
67% cotton 31% polyester  
2% elastane  
170 g / m<sup>2</sup>

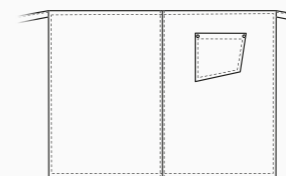

## WILMA

### Dettagli / Details

- 2 tasche - Coperto dietro
- Allacciatura collo regolabile con 4 bottoni

- 2 pockets - Covered backside
- Adjustable halter with 4 buttons

### Taglie / Sizes

Taglia unica / One size

### Art. 18P01H968

077 Grigio scuro / Dark grey

### Tessuto / Fabric

67% cotone 31% poliestere  
2% elasthan  
67% cotton 31% polyester  
2% elastane  
170 g / m<sup>2</sup>

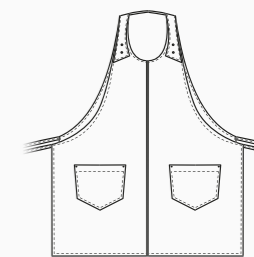





## MONTRESOR

### Dettagli / Details

- 2 tasche
- Taschino portapenne
- Allacciatura collo regolabile

- 2 pockets
- Pen pocket
- Adjustable halter

### Taglie / Sizes

Taglia unica / One size

### Art. 19P01H083

00 Bianco / White

### Art. 19P01H068

322 Marrone / Brown  
118 Azzurro / Light blu

### Tessuto / Fabric

55% lino 45% cotone  
55% linen 45% cotton  
235 g / m<sup>2</sup>

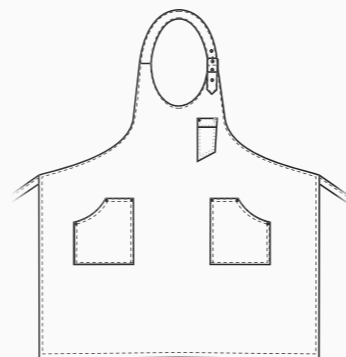

Art. 19P01H083  
118 Azzurro / Light blue



LUXSATIN

EASY CARE



LUXSATIN

EASY CARE



## ELETTRA

### Dettagli / Details

- 1 tasca
- Allacciatura collo regolabile con velcro
- 1 pocket
- Adjustable halter with velcro

**Taglie / Sizes** Taglia unica / One size

**Art. 14P02H457**

322 Marrone / Brown

### Tessuto / Fabric

55% lino 45% cotone  
55% linen 45% cotton  
235 g / m<sup>2</sup>

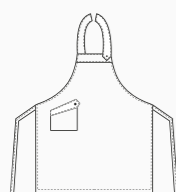

## AMSTERDAM

### Dettagli / Details

- 2 tasche
- 2 pockets

**Taglie / Sizes** Taglia unica / One size

**Art. 14P01H445**

322 Marrone / Brown

### Tessuto / Fabric

55% lino 45% cotone  
55% linen 45% cotton  
235 g / m<sup>2</sup>

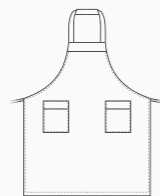

ACCESSORI COORDINABILI  
COORDINABLE ACCESSORIES  
pag. 376

## ZAGABRIA

### Dettagli / Details

- 1 tasca
- 1 pocket

**Taglie / Sizes** Taglia unica / One size

**Misure / Dimensions** 76,5x79 cm

**Art. 14P01H444**

322 Marrone / Brown

### Tessuto / Fabric

55% lino 45% cotone  
55% linen 45% cotton  
235 g / m<sup>2</sup>



## ANVERSA

### Dettagli / Details

- 2 tasche
- Allacciatura collo regolabile con bottoni automatici
- 2 pockets
- Adjustable halter with press studs

**Taglie / Sizes** Taglia unica / One size

**Art. 17P01H919**

004 Blu / Blue

### Tessuto / Fabric

50% cotone 50% poliestere  
50% cotton 50% polyester  
180 g / m<sup>2</sup>

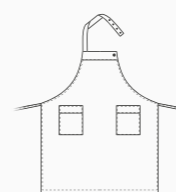

## ELETTRA

### Dettagli / Details

- 1 tasca
- Allacciatura collo regolabile con velcro
- 1 pocket
- Adjustable halter with velcro

**Taglie / Sizes** Taglia unica / One size

**Art. 17P01H920**

004 Blu / Blue

### Tessuto / Fabric

50% cotone 50% poliestere  
50% cotton 50% polyester  
180 g / m<sup>2</sup>

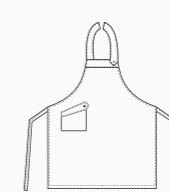

ACCESSORI COORDINABILI  
COORDINABLE ACCESSORIES  
pag. 376

## PRAGA

### Dettagli / Details

- 1 tasca
- 1 pocket

**Taglie / Sizes** Taglia unica / One size

**Misure / Dimensions** 67x90 cm

**Art. 17P01H921**

004 Blu / Blue

### Tessuto / Fabric

50% cotone 50% poliestere  
50% cotton 50% polyester  
180 g / m<sup>2</sup>

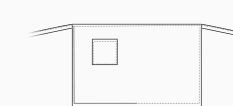

# VIENNA

## Dettagli / Details

- 3 tasche
- Allacciatura collo regolabile con bottoni automatici

- 3 pockets
- Adjustable halter with press studs

## Taglie / Sizes

Taglia unica / One size

## Art. 11P08H83

119 Grigio / Grey  
000 Nero / Black  
006 Bordeaux / Burgundy  
3003F Rosso / Red  
321 Bluette / Royal

## Art. 11P08H83B

00 Bianco / White

## Tessuto / Fabric

50% cotone 50% poliestere  
50% cotton 50% polyester  
180 g / m<sup>2</sup>

LUXSATIN

EASY CARE

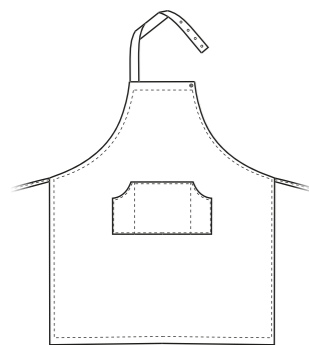

Art. 11P08H83B  
00 Bianco / White



LUXSATIN EASY CARE



Art. 11P08H83  
000 Nero / Black

LUXSATIN EASY CARE



Art. 11P08H83  
119 Grigio / Grey

LUXSATIN EASY CARE



Art. 11P08H83  
006 Bordeaux / Burgundy

LUXSATIN EASY CARE



Art. 11P08H83  
3003F Rosso / Red

LUXSATIN EASY CARE



Art. 11P08H83  
321 Bluette / Royal

LUXSATIN EASY CARE



**16P01H814 - 16P01H819 - 16P01H813**

**STRONG**

ARMATURA IN CANVAS, RESISTENTE ALLO SFREGAMENTO E DIFFICILMENTE USURABILE

STRONG WEAVING, HARDLY SUBJECT TO WEAR AND TEAR



# ANVERSA

**Dettagli / Details**  
- 2 tasche  
- Allacciatura collo regolabile con bottoni automatici

- 2 pockets  
- Adjustable halter with press studs

**Taglie / Sizes**  
Taglia unica / One size

**Art.16P01H813**  
000 Nero / Black

**Tessuto / Fabric**  
65% poliestere 35% cotone  
65% polyester 35% cotton  
310 g / m<sup>2</sup>

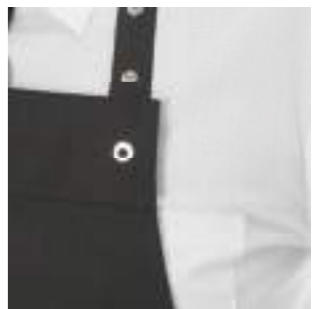

# PRAGA

**Dettagli / Details**  
- 1 tasca  
- 1 pocket

**Taglie / Sizes**  
Taglia unica / One size

**Misure / Dimensions** 62x83 cm

**Art. 16P01H814**  
000 Nero / Black

**Tessuto / Fabric**  
65% poliestere 35% cotone  
65% polyester 35% cotton  
310 g / m<sup>2</sup>

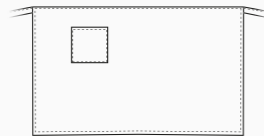

# CHARLIE

**Dettagli / Details**  
- 4 tasche  
- 4 pockets

**Taglie / Sizes**  
Taglia unica / One size

**Misure / Dimensions** 30x70 cm

**Art. 16P01H819**  
000 Nero / Black

**Tessuto / Fabric**  
65% poliestere 35% cotone  
65% polyester 35% cotton  
310 g / m<sup>2</sup>

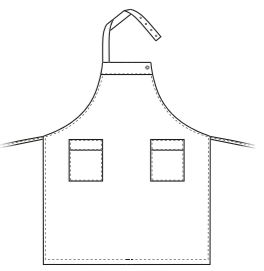
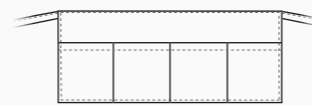



## TROPEZ

### Dettagli / Details

- 2 tasche
- 1 taschino portapenne
- Allacciatura collo regolabile
- Inserti in Alcantara
- Anello porta torcione

- 2 pockets
- 1 pen pocket
- Adjustable halter
- Alcantara inserts
- Cloth ring

### Taglie / Sizes

Taglia unica / One size

### Art. 20P01H149

073 Beige / Beige  
322 Marrone / Brown  
019 Grigio / Grey

### Tessuto / Fabric

100% poliestere  
100% polyester  
170 g / m<sup>2</sup>

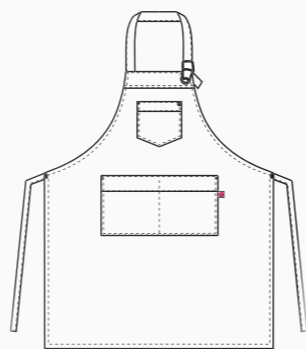

Art. 20P01H149  
019 Grigio / Grey



## NAPOLI

### Dettagli / Details

- 1 tasca

- 1 pocket

### Taglie / Sizes

Taglia unica / One size

### Art. 20P01H147

322 Marrone / Brown

### Tessuto / Fabric

100% poliestere  
100% polyester  
170 g / m<sup>2</sup>

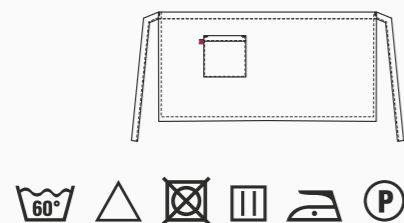

## RENO

### Dettagli / Details

- 2 tasche - 1 taschino portapenne  
- Allacciatura collo regolabile con bottoni

- 2 pockets - 1 pen pocket  
- Adjustable halter with buttons

### Taglie / Sizes

Taglia unica / One size

### Art. 20P01H158

322 Marrone / Brown

### Tessuto / Fabric

100% poliestere  
100% polyester  
170 g / m<sup>2</sup>

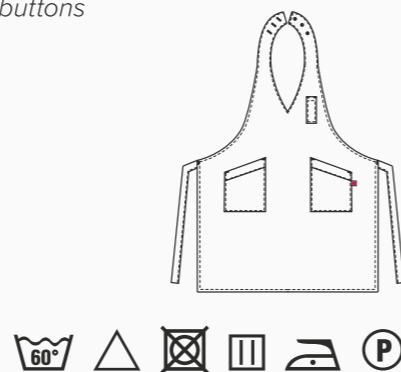

## LIONE

### Dettagli / Details

- 1 tasca

- 1 pocket

### Taglie / Sizes

Taglia unica / One size

### Art. 20P01H159

322 Marrone / Brown

### Tessuto / Fabric

100% poliestere  
100% polyester  
170 g / m<sup>2</sup>

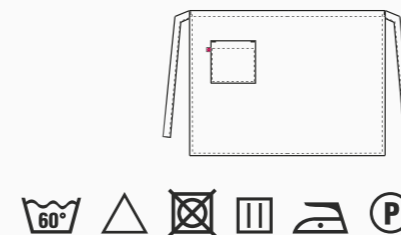

## SCOTLAND

### Dettagli / Details

- 1 grande tasca - 1 taschino portapenne  
- Allacciatura collo regolabile con bottoni

- 1 big pocket - 1 pen pocket  
- Adjustable halter with buttons

### Taglie / Sizes

Taglia unica / One size

### Art. 20P01H2055

322 Marrone / Brown

### Tessuto / Fabric

100% poliestere  
100% polyester  
170 g / m<sup>2</sup>

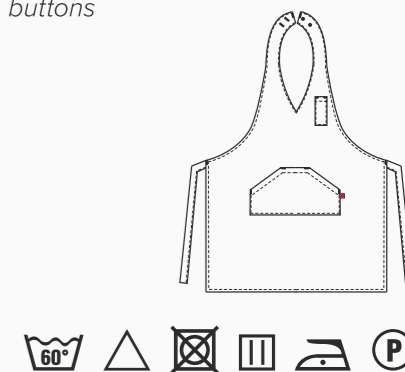



## NAPOLI

### Dettagli / Details

- 1 tasca

- 1 pocket

### Taglie / Sizes

Taglia unica / One size

### Art. 20P01H147

073 Beige / Beige

### Tessuto / Fabric

100% poliestere  
100% polyester  
170 g / m<sup>2</sup>



## RENO

### Dettagli / Details

- 2 tasche - 1 taschino portapenne  
- Allacciatura collo regolabile

- 2 pockets - 1 pen pocket  
- Adjustable halter

### Taglie / Sizes

Taglia unica / One size

### Art. 20P01H158

073 Beige / Beige

### Tessuto / Fabric

100% poliestere  
100% polyester  
170 g / m<sup>2</sup>



## LIONE

### Dettagli / Details

- 1 tasca

- 1 pocket

### Taglie / Sizes

Taglia unica / One size

### Art. 20P01H159

073 Beige / Beige

### Tessuto / Fabric

100% poliestere  
100% polyester  
170 g / m<sup>2</sup>



## SCOTLAND

### Dettagli / Details

- 1 grande tasca - 1 taschino portapenne  
- Allacciatura collo regolabile con bottoni

- 1 big pocket - 1 pen pocket  
- Adjustable halter with buttons

### Taglie / Sizes

Taglia unica / One size

### Art. 20P01H2055

073 Beige / Beige

### Tessuto / Fabric

100% poliestere  
100% polyester  
170 g / m<sup>2</sup>

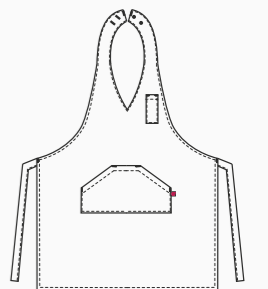

Grebiule **LIONE**  
pag. 202

**ACCESSORI**  
pag. 356

Grebiule **SCOTLAND**  
pag. 202





## NAPOLI

### Dettagli / Details

- 1 tasca

- 1 pocket

### Taglie / Sizes

Taglia unica / One size

### Art. 20P01H147

019 Grigio / Grey

**Tessuto / Fabric**  
100% poliestere  
100% polyester  
170 g / m<sup>2</sup>

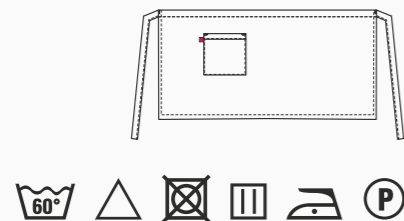

## RENO

### Dettagli / Details

- 2 tasche - 1 taschino portapenne  
- Allacciatura collo regolabile

- 2 pockets - 1 pen pocket  
- Adjustable halter

### Taglie / Sizes

Taglia unica / One size

### Art. 20P01H158

019 Grigio / Grey

**Tessuto / Fabric**  
100% poliestere  
100% polyester  
170 g / m<sup>2</sup>

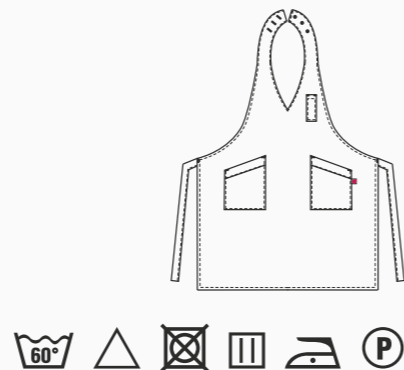

## LIONE

### Dettagli / Details

- 1 tasca

- 1 pocket

### Taglie / Sizes

Taglia unica / One size

### Art. 20P01H159

019 Grigio / Grey

**Tessuto / Fabric**  
100% poliestere  
100% polyester  
170 g / m<sup>2</sup>

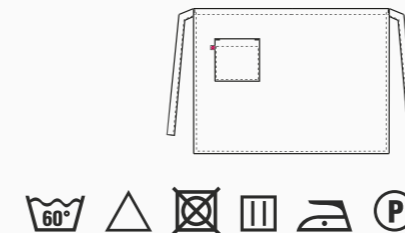

## SCOTLAND

### Dettagli / Details

- 1 grande tasca - 1 taschino portapenne  
- Allacciatura collo regolabile con bottoni

- 1 big pocket - 1 pen pocket  
- Adjustable halter with buttons

### Taglie / Sizes

Taglia unica / One size

### Art. 20P01H2055

019 Grigio / Grey

**Tessuto / Fabric**  
100% poliestere  
100% polyester  
170 g / m<sup>2</sup>

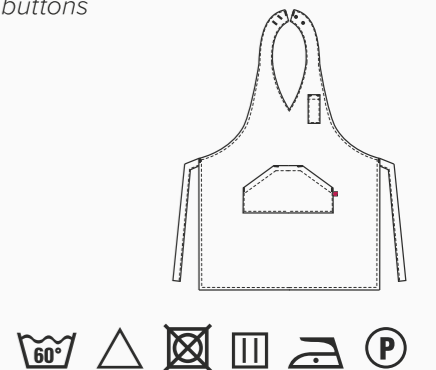



## NIZZA

### Dettagli / Details

- 2 tasche - 1 taschino portapenne
- Allacciatura collo regolabile
- Anello porta torcione

- 2 pockets
- 1 pen pocket
- Adjustable halter
- Cloth ring

### Taglie / Sizes

Taglia unica / One size

### Art. 19P01H070

019 Grigio / Grey  
322 Marrone / Brown

### Tessuto / Fabric

100% cotone  
100% cotton  
220 g / m<sup>2</sup>

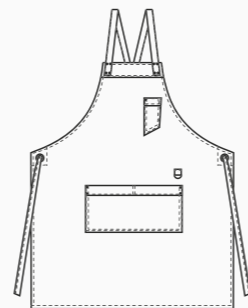

ACCESSORI COORDINABILI  
COORDINABLE ACCESSORIES  
pag. 375





**Regali esperienze fatte di suggestioni e originalità?**

Attraverso grembiuli, accessori e abiti di tendenza, con la linea **G' Glamour** puoi creare abbinamenti particolari, perfetti per andare incontro ai desideri di una clientela moderna e innovativa.

Gli indumenti giusti per te che vivi la creatività come un'occasione per offrire il meglio.

# Glamour

COLLECTION

*Do you give away experiences made of suggestions and originality?*

*Through aprons, accessories and clothes by trend, with the **G' Glamour** line you can create particular combinations, perfect to meet to the desires of a modern and innovative clientele.*

*The right clothes for you that live creativity as an opportunity to offer the best.*

**ho.re.ca.**  
& services



## MIGUEL

### Dettagli / Details

- 2 tasche - 4 bottoni - Fascette regolabili

- 2 pockets - 4 buttons - Adjustable buckles

### Taglie / Sizes

S ÷ XXXL Regular Fit

### Art. 20P01E420

S322 Marrone / Brown

### Tessuto / Fabric

68% poliestere 30% viscosa 2% elasthan  
68% polyester 30% viscose 2% elastane  
175 g / m<sup>2</sup>

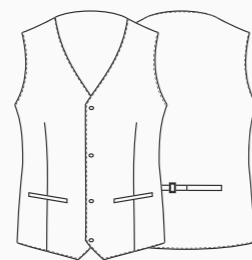

## CORA

### Dettagli / Details

- 2 tasche - 4 bottoni - Fascette regolabili

- 2 pockets - 4 buttons - Adjustable buckles

### Taglie / Sizes

XS ÷ XXL Slim Fit

### Art. 20P01E150

S322 Marrone / Brown

### Tessuto / Fabric

68% poliestere 30% viscosa 2% elasthan  
68% polyester 30% viscose 2% elastane  
175 g / m<sup>2</sup>



## DOUGLAS

### Dettagli / Details

- 2 tasche - 1 taschino portapenne  
- Allacciatura collo regolabile

- 2 pockets - 1 pen pocket  
- Adjustable halter

### Taglie / Sizes

Taglia unica / One size

### Art. 20P01H013

S322 Marrone / Brown

### Tessuto / Fabric

68% poliestere 30% viscosa 2% elasthan  
68% polyester 30% viscose 2% elastane  
175 g / m<sup>2</sup>

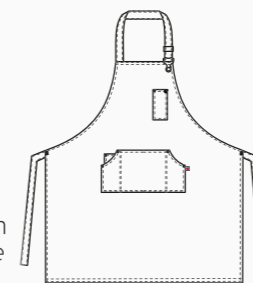

## SHANNON

### Dettagli / Details

- 2 tasche  
- 1 taschino portapenne

- 2 pockets  
- 1 pen pocket

### Taglie / Sizes

Taglia unica / One size

### Art. 20P01H014

S322 Marrone / Brown

### Tessuto / Fabric

68% poliestere 30% viscosa 2% elasthan  
68% polyester 30% viscose 2% elastane  
175 g / m<sup>2</sup>

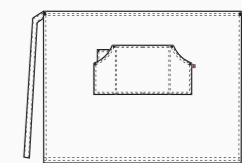



EASY CARE

EASY CARE

## BRISTOL

### Dettagli / Details

- 3 tasche - Taschino portapenne
- Allacciatura collo regolabile

- 3 pockets - Pen pocket
- Adjustable halter

Taglie / Sizes Taglia unica / One size

### Art. 18P01H003

Q322 Marrone / Brown

### Tessuto / Fabric

82% poliestere 15% cotone 3% elasthan  
82% polyester 15% cotton 3% elastane  
170 g / m<sup>2</sup>

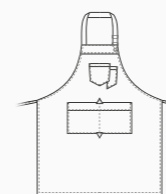

## WINDSOR

### Dettagli / Details

- 2 tasche
- 2 pockets

Taglie / Sizes Taglia unica / One size

Misure / Dimensions 70x80 cm

### Art. 18P01H004

Q322 Marrone / Brown

### Tessuto / Fabric

82% poliestere 15% cotone 3% elasthan  
82% polyester 15% cotton 3% elastane  
170 g / m<sup>2</sup>

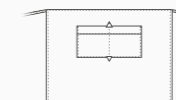

## LUNA

### Dettagli / Details

- 2 tasche - Taschino portapenne
- Allacciatura collo regolabile con velcro

- 2 pockets - Pen pocket
- Adjustable halter with velcro

Taglie / Sizes Taglia unica / One size

### Art. 18P01H005

Q322 Marrone / Brown

### Tessuto / Fabric

82% poliestere 15% cotone 3% elasthan  
82% polyester 15% cotton 3% elastane  
170 g / m<sup>2</sup>

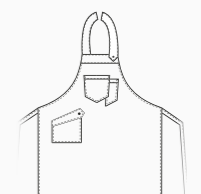

ACCESSORI COORDINABILI  
COORDINABLE ACCESSORIES  
pag. 373 - 376



## BRISTOL

### Dettagli / Details

- 3 tasche - Taschino portapenne
- Allacciatura collo regolabile
- 3 pockets - Pen pocket
- Adjustable halter

**Taglie / Sizes** Taglia unica / One size

### Art. 18P01H006

Q004 Blu / Blue

### Tessuto / Fabric

82% poliestere 15% cotone 3% elastan  
82% polyester 15% cotton 3% elastane  
170 g / m<sup>2</sup>

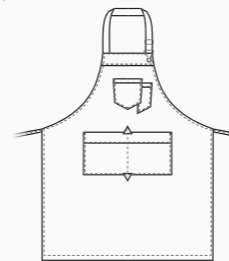

## WINDSOR

### Dettagli / Details

- 2 tasche
- 2 pockets

**Taglie / Sizes** Taglia unica / One size

### Art. 18P01H007

Q004 Blu / Blue

### Tessuto / Fabric

82% poliestere 15% cotone 3% elastan  
82% polyester 15% cotton 3% elastane  
170 g / m<sup>2</sup>

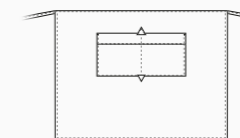

## LUNA

### Dettagli / Details

- 2 tasche - Taschino portapenne
- Allacciatura collo regolabile con velcro
- 2 pockets - Pen pocket
- Adjustable halter with velcro

**Taglie / Sizes** Taglia unica / One size

### Art. 18P01H008

Q004 Blu / Blue

### Tessuto / Fabric

82% poliestere 15% cotone 3% elastan  
82% polyester 15% cotton 3% elastane  
170 g / m<sup>2</sup>

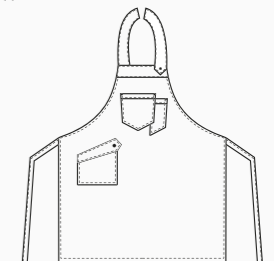

ACCESSORI COORDINABILI  
COORDINABLE ACCESSORIES  
pag. 373 - 376

# MADRAS



### Dettagli / Details

- 2 tasche
- 1 taschino portapenne
- Allacciatura collo regolabile con bottoni

- 2 pockets
- 1 pen pocket
- Adjustable halter with buttons

### Taglie / Sizes

Taglia unica / One size

### Art. 20P01H157

000 Nero / Black

### Tessuto / Fabric

100% poliestere  
100% polyester  
170 g / m<sup>2</sup>

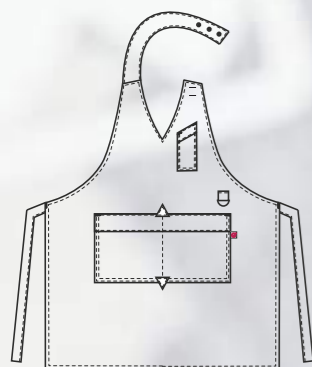

# GIUDY

### Dettagli / Details

- 1 tasca - 1 Taschino portapenne
- Allacciatura collo regolabile con bottoni

- 1 pocket - 1 pen pocket
- Adjustable halter with buttons

### Taglie / Sizes

Taglia unica / One size

### Art. 20P01H146

F024 Madras / Madras

### Tessuto / Fabric

100% poliestere  
100% polyester  
120 g / m<sup>2</sup>

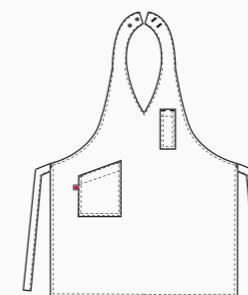

# CINDY

### Dettagli / Details

- 1 tasca - 1 Taschino portapenne
- Allacciatura collo regolabile con bottoni

- 1 pocket - 1 pen pocket
- Adjustable halter with buttons

### Taglie / Sizes

Taglia unica / One size

### Art. 20P01H155

000 Nero / Black

### Tessuto / Fabric

100% poliestere  
100% polyester  
170 g / m<sup>2</sup>

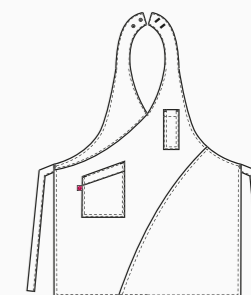

## SNOW

### Dettagli / Details

- Sfoderato
- 2 tasche
- 6 bottoni automatici
- Fascette regolabili
- Inserti in Alcantara

- Unlined
- 2 pockets
- 6 press studs
- Adjustable buckle
- Alcantara inserts

### Taglie / Sizes

S ÷ XXXL Slim Fit

### Art. 19P01E092

J000 Nero / Black

### Tessuto / Fabric

75% cotone 23% poliestere 2% elasthan  
75% cotton 23% polyester 2% elastane  
210 g / m<sup>2</sup>

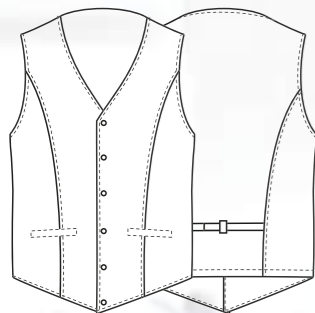

## SANSA

### Dettagli / Details

- Sfoderato
- 2 tasche
- 5 bottoni automatici
- Fascette regolabili
- Inserti in Alcantara

- Unlined
- 2 pockets
- 5 press studs
- Adjustable buckle
- Alcantara inserts

### Taglie / Sizes

XS ÷ XXXL Slim Fit

### Art. 19P01E093

J000 Nero / Black

### Tessuto / Fabric

75% cotone 23% poliestere 2% elasthan  
75% cotton 23% polyester 2% elastane  
210 g / m<sup>2</sup>





## NIZZA

### Dettagli / Details

- 2 tasche
- 1 taschino portapenne
- Allacciatura collo regolabile
- Anello porta torcione

- 2 pockets
- 1 pen pocket
- Adjustable halter
- Cloth ring

### Taglie / Sizes

Taglia unica / One size

### Art. 19P01H071

J000 Nero / Black

### Tessuto / Fabric

75% cotone 23% poliestere 2% elasthan  
75% cotton 23% polyester 2% elastane  
210 g / m<sup>2</sup>

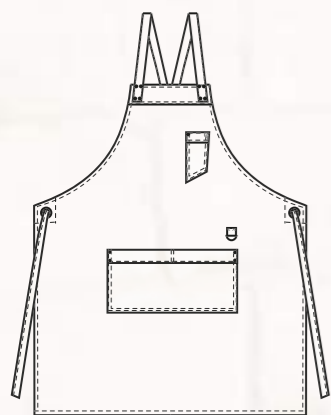

## LUNA

### Dettagli / Details

- 2 tasche
- 1 taschino portapenne
- Allacciatura collo regolabile con velcro

- 2 pockets
- 1 pen pocket
- Adjustable halter with velcro

### Taglie / Sizes

Taglia unica / One size

### Art. 19P01H069

J000 Nero / Black

### Tessuto / Fabric

75% cotone 23% poliestere 2% elasthan  
75% cotton 23% polyester 2% elastane  
210 g / m<sup>2</sup>

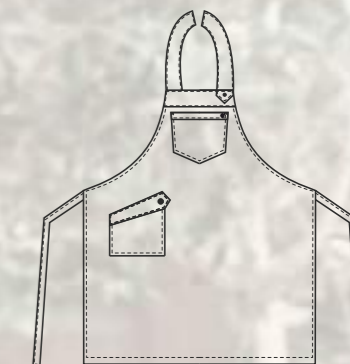

EASY CARE

EASY CARE



## ANVERSA

### Dettagli / Details

- 2 tasche
- Allacciatura collo regolabile con bottoni automatici

- 2 pockets
- Adjustable halter with press studs

### Taglie / Sizes

Taglia unica / One size

### Art. 17P01H906

004 Blu jeans / Blue jeans

### Tessuto / Fabric

100% cotone / cotton  
260 g / m<sup>2</sup>

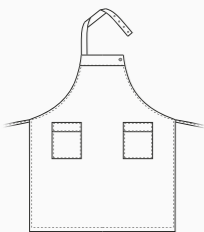

## CHARLIE

### Dettagli / Details

- 4 tasche
- 4 pockets

### Taglie / Sizes

Taglia unica / One size

**Misure / Dimensions** 30x70 cm

### Art. 18P01H027

004 Blue jeans / Blue jeans

### Tessuto / Fabric

100% cotone / cotton  
260 g / m<sup>2</sup>



## ZAGABRIA

### Dettagli / Details

- 1 tasca

- 1 pocket

### Taglie / Sizes

Taglia unica / One size

**Misure / Dimensions** 70x70 cm

### Art. 18P01H028

004 Blue jeans / Blue jeans

### Tessuto / Fabric

100% cotone / cotton  
260 g / m<sup>2</sup>

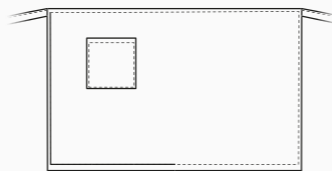



## CAMBRIDGE

### Dettagli / Details

- 2 tasche - Taschino portapenne
- Allacciatura collo regolabile

- 2 pockets - Pen pocket
- Adjustable halter

### Taglie / Sizes

Taglia unica / One size

### Art. 18P01H015

J118 Jeans chiaro / Light jeans

### Tessuto / Fabric

100% cotone  
100% cotton  
260 g / m<sup>2</sup>

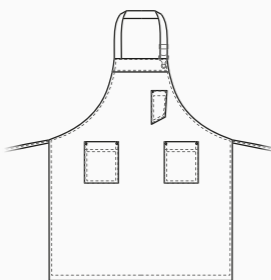

## WINDSOR

### Dettagli / Details

- 2 tasche
- 2 pockets

### Taglie / Sizes

Taglia unica / One size

### Misure / Dimensions

70x80 cm

### Art. 18P01H016

J118 Jeans chiaro / Light jeans

### Tessuto / Fabric

100% cotone  
100% cotton  
260 g / m<sup>2</sup>

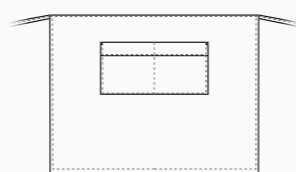

## DOUGLAS

### Dettagli / Details

- 3 tasche - 2 taschini portapenne
- Allacciatura collo regolabile

- 3 pockets - 2 pen pockets
- Adjustable halter

### Taglie / Sizes

Taglia unica / One size

### Art. 18P01H013

004 Blu jeans / Blue jeans

### Tessuto / Fabric

100% cotone  
100% cotton  
260 g / m<sup>2</sup>

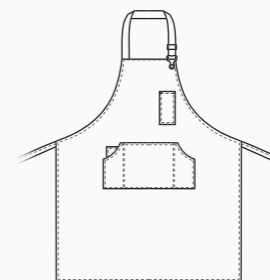

## SHANNON

### Dettagli / Details

- 3 tasche
- Taschino portapenne

- 3 pockets
- 1 pen pocket

### Taglie / Sizes

Taglia unica / One size

### Misure / Dimensions

70x80 cm

### Art. 18P01H014

004 Blu jeans / Blue jeans

### Tessuto / Fabric

100% cotone  
100% cotton  
260 g / m<sup>2</sup>

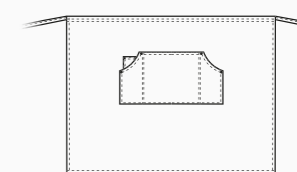

## TUCSON

### Dettagli / Details

- 3 tasche
- 2 taschini portapenne
- Allacciatura collo regolabile
- Laccio collo removibile

- 3 pockets
- 2 pen pockets
- Adjustable halter
- Removable neckline

### Taglie / Sizes

Taglia unica / One size

### Art. 20P01H161

000 Nero / Black  
102 Verde militare / Military green

### Tessuto / Fabric

85% cotone 15% poliestere  
85% cotton 15% polyester  
290 g / m<sup>2</sup>

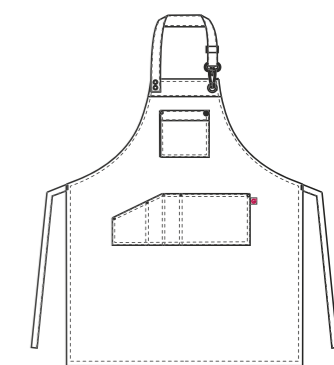

Art. 20P01H161  
000 Nero / Black

Art. 20P01H161  
102 Verde militare / Military green



## DAKOTA

### Dettagli / Details

- 2 tasche
- 2 taschini portapenne
- Allacciatura collo regolabile
- Inserti in finta pelle

- 2 pockets
- Pen pocket
- Adjustable halter
- Fake leather inserts

### Taglie / Sizes

Taglia unica / One size



### Art. 20P01H160

117 Ocra / Ochre  
119 Grigio / Grey

### Tessuto / Fabric

100% cotone  
100% cotton  
260 g / m<sup>2</sup>

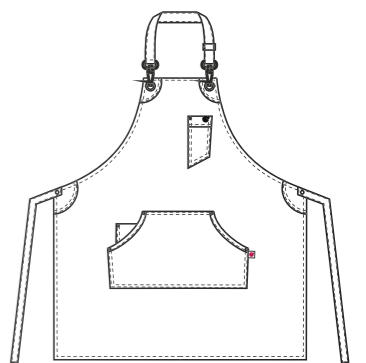

Art. 20P01H160  
117 Ocra / Ochre

Art. 20P01H160  
119 Grigio / Grey

## OREGON

### Dettagli / Details

- 3 tasche
- Allacciatura collo regolabile
- Anello porta torcione

- 3 pockets
- Adjustable halter
- Cloth ring

### Taglie / Sizes

Taglia unica / One size



### Art. 19P01H067

R004 Blu / Blue  
R006 Bordeaux / Burgundy

### Tessuto / Fabric

85% cotone 15% poliestere  
85% cotton 15% polyester  
293 g / m<sup>2</sup>

ACCESSORI COORDINABILI  
COORDINABLE ACCESSORIES  
pag. 375

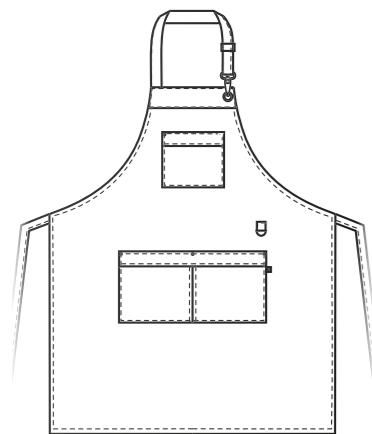

Art. 19P01H067  
R006 Bordeaux / Burgundy



Art. 19P01H067  
R004 Blu / Blue

## RYAN

### Dettagli / Details

- 3 tasche
- Allacciatura collo regolabile
- Inserti in alcantara

- 3 pockets
- Adjustable halter
- Inserts in alcantara

### Taglie / Sizes

Taglia unica / One size

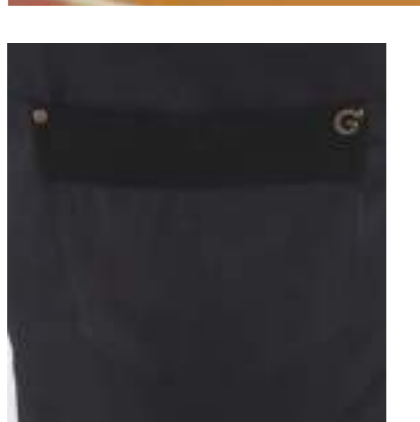

### Art. 20P01H156

102 Verde militare / Military green  
000 Nero / Black

### Tessuto / Fabric

65% poliestere 35% cotone  
65% polyester 35% cotton  
200 g / m<sup>2</sup>

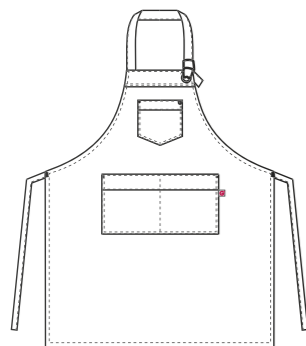

Art. 20P01H156  
000 Nero / Black



Art. 20P01H156  
102 Verde militare / Military green

## DALLAS

### Dettagli / Details

- 3 tasche
- Allacciatura collo regolabile
- Stone wash

- 3 pockets
- Adjustable halter
- Stone wash

### Taglie / Sizes

Taglia unica / One size

### Art. 19P01H076

000 Nero / Black  
119 Grigio / Grey  
002 Verde / Green

### Tessuto / Fabric

100% cotone  
100% cotton  
260 g / m<sup>2</sup>

IL TRATTAMENTO  
STONE WASH RENDE  
OGNI CAPO DIVERSO  
DAGLI ALTRI

THE STONE WASH  
TREATMENT MAKES  
EVERY PRODUCT  
DIFFERENT  
FROM THE OTHERS

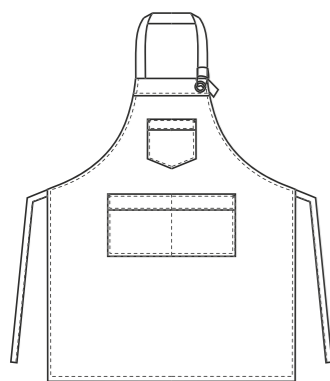

**Art. 19P01H076**  
000 Nero / Black



**Art. 19P01H076**  
119 Grigio / Grey



**Art. 19P01H076**  
002 Verde / Green





# AUSTIN

## Dettagli / Details

- Stone wash
- 2 tasche

- 2 pockets
- Stone wash

## Taglie / Sizes

Taglia unica / One size

## Art. 19P01H082

000 Nero / Black  
119 Grigio / Grey  
002 Verde / Green

## Tessuto / Fabric

100% cotone  
100% cotton  
260 g / m<sup>2</sup>



Art. 19P01H082  
119 Grigio / Grey



Art. 19P01H082  
002 Verde / Green

IL TRATTAMENTO  
STONE WASH RENDE  
OGNI CAPO DIVERSO  
DAGLI ALTRI

THE STONE WASH  
TREATMENT MAKES  
EVERY PRODUCT  
DIFFERENT  
FROM THE OTHERS

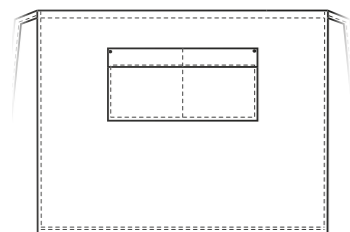

Art. 19P01H082  
000 Nero / Black

# KANSAS

### Dettagli / Details

- 2 tasche
- Allacciatura collo regolabile

- 2 pockets
- Adjustable halter

### Taglie / Sizes

Taglia unica / One size

### Art. 20P01H073

322 Marrone / Brown

### Tessuto 1 / Fabric 1

75% cotone 23% poliestere 2% elasthan  
75% cotton 23% polyester 2% elastane  
210 g / m<sup>2</sup>

### Tessuto 2 / Fabric 2

65% poliestere 35% cotone  
65% polyester 35% cotton  
200 g / m<sup>2</sup>

### Tessuto 3 / Fabric 3

92% poliestere 8% elasthan  
92% polyester 8% elastane  
247 g / m<sup>2</sup>

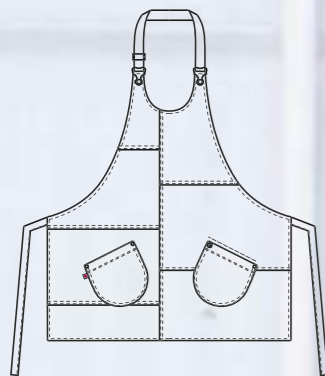

# CALIFORNIA

### Dettagli / Details

- 2 tasche
- 1 taschino portapenne
- Allacciatura collo regolabile

- 2 pockets
- 1 pen pocket
- Adjustable halter

### Taglie / Sizes

Taglia unica / One size

### Art. 20P01H072

322 Marrone / Brown

### Tessuto 1 / Fabric 1

75% cotone 23% poliestere 2% elasthan  
75% cotton 23% polyester 2% elastane  
210 g / m<sup>2</sup>

### Tessuto 2 / Fabric 2

65% poliestere 35% cotone  
65% polyester 35% cotton  
200 g / m<sup>2</sup>

### Tessuto 3 / Fabric 3

92% poliestere 8% elasthan  
92% polyester 8% elastane  
247 g / m<sup>2</sup>

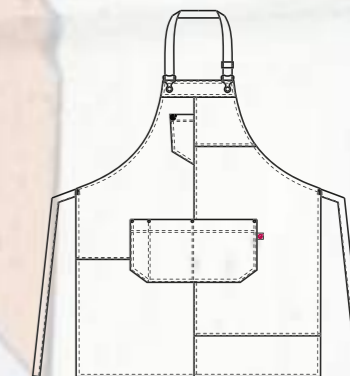

## CALIFORNIA

### Dettagli / Details

- 2 tasche
- 1 taschino portapenne
- Allacciatura collo regolabile

- 2 pockets
- 1 pen pocket
- Adjustable halter

### Taglie / Sizes

Taglia unica / One size

### Art. 19P01H072

J004 Blu / Blue

#### Tessuto 1 / Fabric 1

100% cotone  
100% cotton  
260 g / m<sup>2</sup>

#### Tessuto 2 / Fabric 2

100% poliestere  
100% polyester  
170 g / m<sup>2</sup>

#### Tessuto 3 / Fabric 3

92% poliestere 8% elasthan  
92% polyester 8% elastane  
247 g / m<sup>2</sup>

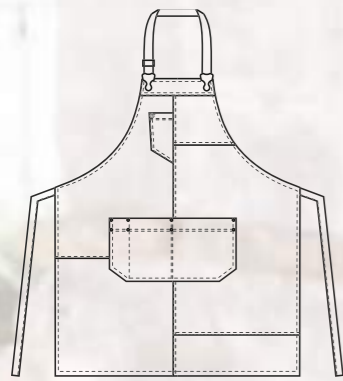

## KANSAS

### Dettagli / Details

- 2 tasche
- Allacciatura collo regolabile

- 2 pockets
- Adjustable halter

### Taglie / Sizes

Taglia unica / One size

### Art. 19P01H073

J004 Blu / Blue

#### Tessuto 1 / Fabric 1

100% cotone  
100% cotton  
260 g / m<sup>2</sup>

#### Tessuto 2 / Fabric 2

100% poliestere  
100% polyester  
170 g / m<sup>2</sup>

#### Tessuto 3 / Fabric 3

92% poliestere 8% elasthan  
92% polyester 8% elastane  
247 g / m<sup>2</sup>

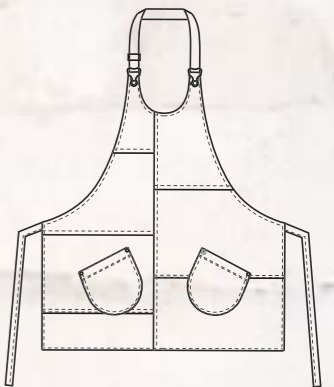



EASY CARE



EASY CARE



## MANCHESTER

### Dettagli / Details

- 3 tasche - Taschino portapenne
- Allacciatura collo regolabile
- Anello porta torcione

- 3 pockets - Pen pocket
- Adjustable halter
- Cloth ring

### Taglie / Sizes

Taglia unica / One size

### Art. 18P01H019

000 Nero / Black

### Tessuto / Fabric

65% poliestere 35% cotone  
65% polyester 35% cotton  
200 g / m<sup>2</sup>

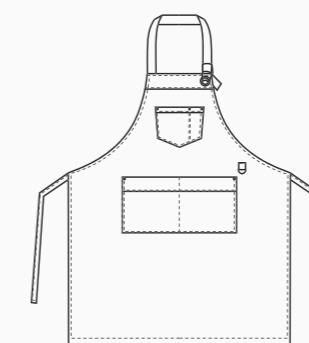

## LUNA

### Dettagli / Details

- 2 tasche - Taschino portapenne
- Allacciatura collo regolabile con velcro

- 2 pockets - Pen pocket
- Adjustable halter with velcro

### Taglie / Sizes

Taglia unica / One size

### Art. 18P01H020

000 Nero / Black

### Tessuto / Fabric

65% poliestere 35% cotone  
65% polyester 35% cotton  
200 g / m<sup>2</sup>

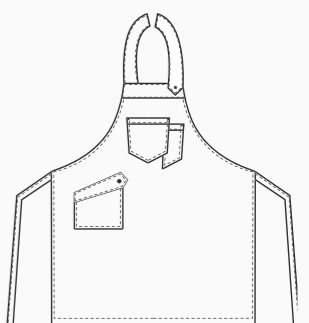



EASY CARE



EASY CARE



## LUNA

### Dettagli / Details

- 2 tasche - Taschino portapenne
- Allacciatura collo regolabile con velcro

- 2 pockets - Pen pocket
- Adjustable halter with velcro

### Taglie / Sizes

Taglia unica / One size

### Art. 18P01H018

073 Beige / Beige

### Tessuto / Fabric

100% cotone  
100% cotton  
250 g / m<sup>2</sup>

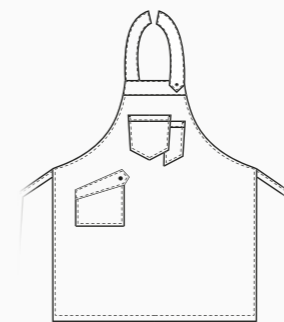

## MANCHESTER

### Dettagli / Details

- 3 tasche - Taschino portapenne
- Allacciatura collo regolabile
- Anello porta torcione

- 3 pockets - Pen pocket
- Adjustable halter
- Cloth ring

### Taglie / Sizes

Taglia unica / One size

### Art. 18P01H017

073 Beige / Beige

### Tessuto / Fabric

100% cotone  
100% cotton  
250 g / m<sup>2</sup>

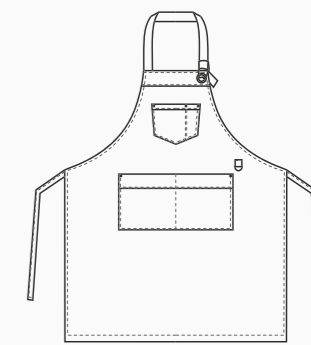



## MANCHESTER

### Dettagli / Details

- 3 tasche - Taschino portapenne
- Allacciatura collo regolabile
- Anello porta torcione

- 3 pockets - Pen pocket
- Adjustable halter
- Cloth ring

### Taglie / Sizes

Taglia unica / One size

### Art. 19P01H114

016 Tortora / Taupe

### Tessuto / Fabric

65% poliestere 35% cotone  
65% polyester 35% cotton  
200 g / m<sup>2</sup>



### Art. 19P01H115

J004 Jeans blu / Blue jeans

### Tessuto / Fabric

100% cotone  
100% cotton  
260 g / m<sup>2</sup>

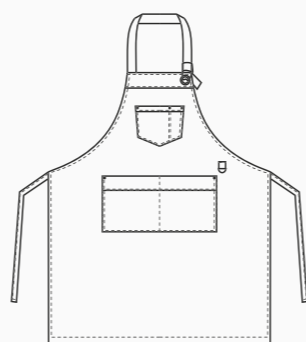

## TYRON

### Dettagli / Details

- Sfoderato - 2 tasche
- 6 bottoni automatici
- Fascette regolabili

- Unlined - 2 pockets
- 6 press studs
- Adjustable buckle

### Taglie / Sizes

S ÷ XXXL Slim Fit

### Art. 19P01E091

322 Marrone / Brown

### Tessuto / Fabric

55% viscosa 45% poliuretano  
55% viscose 45% polyurethane  
254 g / m<sup>2</sup>

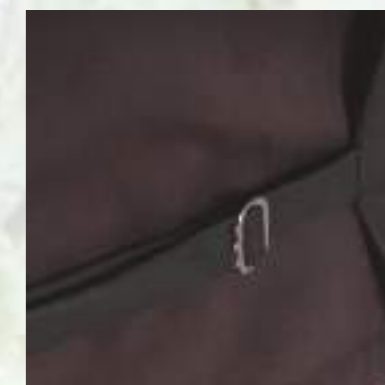
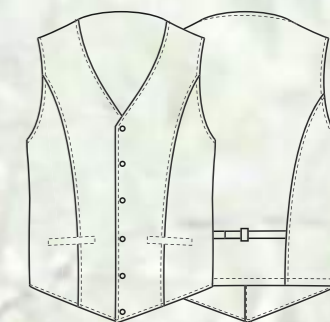

EASY CARE



EASY CARE



EASY CARE



EASY CARE



## YORK

### Dettagli / Details

-2 tasche - 3 taschini portapenne  
-Allacciatura collo regolabile

-2 pockets - 3 pen pockets  
- Adjustable halter

### Taglie / Sizes

Taglia unica / One size

### Art. 18P01H021

322 Marrone / Brown

### Tessuto / Fabric

55% viscosa 45% poliuretano  
55% viscose 45% polyurethane  
254 g / m<sup>2</sup>

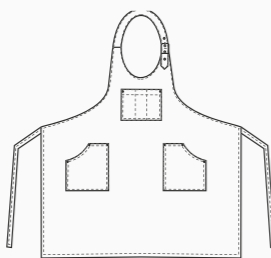

## CITY

### Dettagli / Details

-3 tasche

-3 pockets

### Taglie / Sizes

Taglia unica / One size

Misure / Dimensions 71,5x110 cm

### Art. 18P01H022

322 Marrone / Brown

### Tessuto / Fabric

55% viscosa 45% poliuretano  
55% viscose 45% polyurethane  
254 g / m<sup>2</sup>

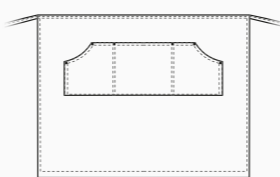

## MELANY

### Dettagli / Details

-3 tasche - Allacciatura collo regolabile

-3 pockets - Adjustable halter

### Taglie / Sizes

Taglia unica / One size

### Art. 18P01H023

322 Marrone / Brown

### Tessuto / Fabric

55% viscosa 45% poliuretano  
55% viscose 45% polyurethane  
254 g / m<sup>2</sup>

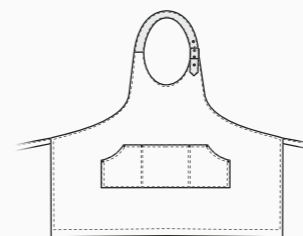

## MANHATTAN

### Dettagli / Details

-3 tasche

-3 pockets

### Taglie / Sizes

Taglia unica / One size

Misure / Dimensions 32x77 cm

### Art. 18P01H024

322 Marrone / Brown

### Tessuto / Fabric

55% viscosa 45% poliuretano  
55% viscose 45% polyurethane  
254 g / m<sup>2</sup>

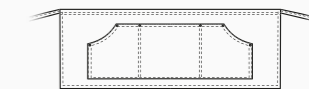

## MAGRITTE

### Dettagli / Details

- Tela impermeabile
- 3 grandi tasche
- 3 taschini portapenne
- Allacciatura collo regolabile

- Waterproof canvas
- 3 big pockets
- 3 pen pockets
- Adjustable halter

### Taglie / Sizes

Taglia unica / One size

### Art. 19P01H080

016 Tortora / Taupe

### Tessuto 1 / Fabric 1

100% poliestere  
100% polyester  
215 g / m<sup>2</sup>

### Tessuto 2 / Fabric 2

55% viscosa 45% poliuretano  
55% viscose 45% polyurethane  
254 g / m<sup>2</sup>

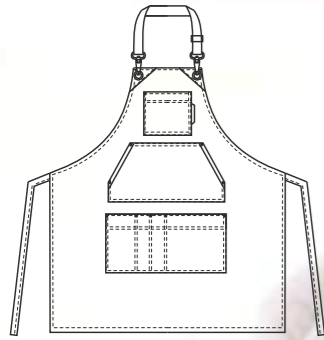

## GAUGUIN

### Dettagli / Details

- Tela impermeabile
- 3 grandi tasche
- 3 taschini portapenne
- Allacciatura collo regolabile

- Waterproof canvas
- 3 big pockets
- 3 pen pockets
- Adjustable halter

### Taglie / Sizes

Taglia unica / One size

### Art. 19P01H079

004 Blu / Blue

### Tessuto 1 / Fabric 1

100% poliestere  
100% polyester  
215 g / m<sup>2</sup>

### Tessuto 2 / Fabric 2

55% viscosa 45% poliuretano  
55% viscose 45% polyurethane  
254 g / m<sup>2</sup>

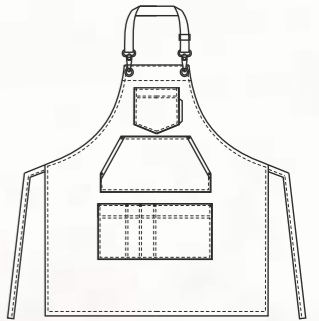



## LUGANO

### Dettagli / Details

- 3 tasche
- Allacciatura collo regolabile
- Inserti in Alcantara

- 3 pockets
- Adjustable halter
- Alcantara inserts

### Taglie / Sizes

Taglia unica / One size

### Art. 19P01H074

S119 Grigio / Grey

### Tessuto / Fabric

82% poliestere 15% cotone 3% elastan  
82% polyester 15% cotton 3% elastane  
172 g / m<sup>2</sup>

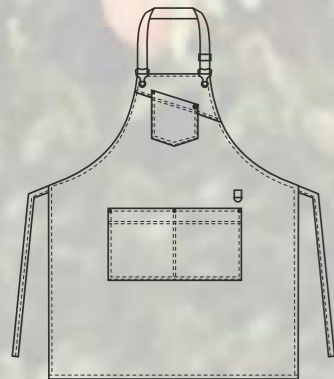

## PICASSO

### Dettagli / Details

- Tela impermeabile
- 3 grandi tasche
- 3 taschini portapenne
- Allacciatura collo regolabile
- Inserti in Alcantara

### - Waterproof canvas

- 3 big pockets
- 3 pen pockets
- Adjustable halter
- Alcantara inserts

### Taglie / Sizes

Taglia unica / One size

### Art. 19P01H081

000 Nero / Black

### Tessuto / Fabric

100% poliestere  
100% polyester  
215 g / m<sup>2</sup>

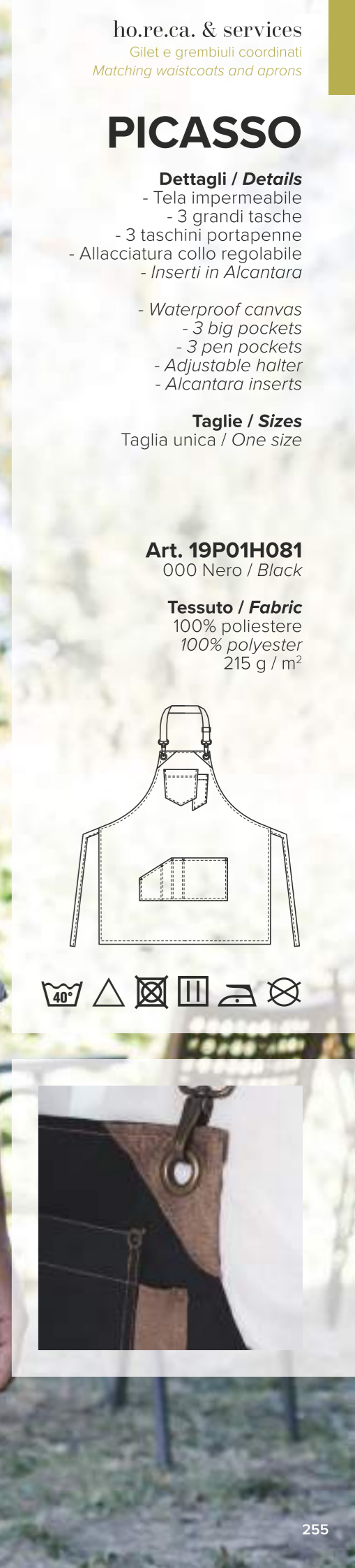
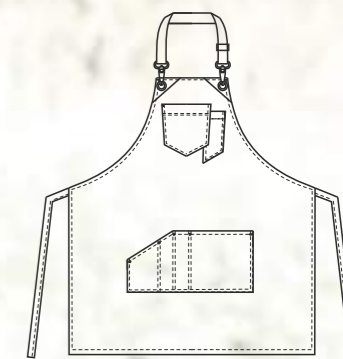



Ti dedichi a un pubblico amante degli stili classici e lontano dalle mode passeggere?

Nella collezione **G'Evergreen** puoi trovare gilet, camicie, accessori e abiti dal mood intramontabile.

Capi adatti ad ogni occasione, pensati per te che conosci il fascino della discrezione e sai trasformare la semplicità in un privilegio. Insostituibili compagni di viaggio per chi sa accogliere con classe, creando atmosfere fuori dal tempo.

# Evergreen

COLLECTION

*You dedicate yourself to a public that loves classic styles and far from passing fashions?*

*In the **G' Evergreen** collection you can find vests, shirts, accessories and dresses with a timeless mood. Clothes suitable for every occasion, designed for you that you know the charm of discretion and you know transform simplicity into a privilege. Irreplaceable traveling companions for those who know how to welcome with class, creating timeless atmospheres.*

**ho.re.ca.**  
& services

# MIGUEL

## Dettagli / Details

- Foderato
- 2 tasche
- 4 bottoni
- Fascette regolabili

- Lined
- 2 pockets
- 4 buttons
- Adjustable buckle

## Taglie / Sizes

XS ÷ XXXL Regular Fit

## Art. 106/E

000 Nero / Black

## Tessuto / Fabric

100% poliestere / 100% polyester  
170 g / m<sup>2</sup>

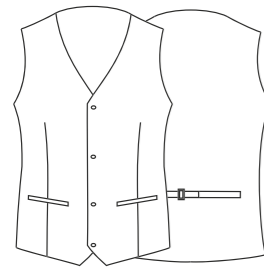

# ROSITA

## Dettagli / Details

- Sfoderato
- 2 tasche
- 4 bottoni
- Fascette regolabili

- Unlined
- 2 pockets
- 4 buttons
- Adjustable buckle

## Taglie / Sizes

XS ÷ XXL Regular Fit

## Art. 270/E

000 Nero / Black

## Tessuto / Fabric

100% poliestere  
100% polyester  
170 g / m<sup>2</sup>

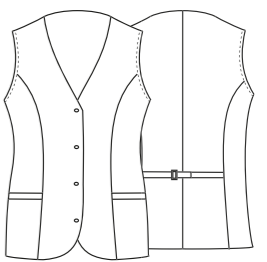

## Art. 106BX

006 Bordeaux / Burgundy

100% poliestere / 100% polyester  
220 g / m<sup>2</sup>



## Art. 106

004 Blu / Blue

100% poliestere / 100% polyester  
170 g / m<sup>2</sup>



## Art. 270BX

006 Bordeaux / Burgundy

100% poliestere / 100% polyester  
220 g / m<sup>2</sup>



## Art. 270

004 Blu / Blue

100% poliestere / 100% polyester  
170 g / m<sup>2</sup>



## NAPOLI

### Dettagli / Details

- 1 tasca
- 1 pocket

**Taglie / Sizes** Taglia unica / One size

**Misure / Dimensions** 43x70 cm

### Art. 423

000 Nero / Black

### Tessuto / Fabric

100% poliestere / polyester - 220 g / m<sup>2</sup>



## FERRARA

### Dettagli / Details

- 2 tasche - 1 portapenne
- Allacciatura collo regolabile con bottone
- 2 pockets - 1 penpocket
- Adjustable halter with button

**Taglie / Sizes** Taglia unica / One size

### Art. 424

000 Nero / Black

### Tessuto / Fabric

100% poliestere / polyester - 220 g / m<sup>2</sup>

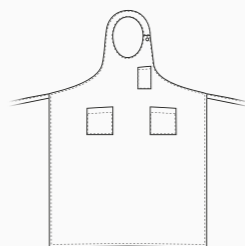

## LIONE

### Dettagli / Details

- 1 tasca
- 1 pocket

**Taglie / Sizes** Taglia unica / One size

**Misure / Dimensions** 68x98 cm

### Art. 422

000 Nero / Black

### Tessuto / Fabric

100% poliestere / polyester - 220 g / m<sup>2</sup>

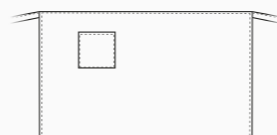

## NAPOLI

### Dettagli / Details

- 1 tasca
- 1 pocket

**Taglie / Sizes** Taglia unica / One size

**Misure / Dimensions** 43x70 cm

### Art. 423BX

006 Bordeaux / Burgundy

### Tessuto / Fabric

100% poliestere / polyester - 220 g / m<sup>2</sup>



## FERRARA

### Dettagli / Details

- 2 tasche - 1 portapenne
- Allacciatura collo regolabile con bottone
- 2 pockets - 1 penpocket
- Adjustable halter with button

**Taglie / Sizes** Taglia unica / One size

### Art. 424BX

006 Bordeaux / Burgundy

### Tessuto / Fabric

100% poliestere / polyester - 220 g / m<sup>2</sup>

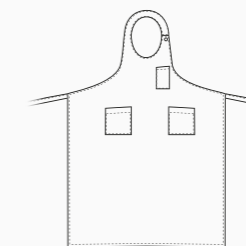

## LIONE

### Dettagli / Details

- 1 tasca
- 1 pocket

**Taglie / Sizes** Taglia unica / One size

**Misure / Dimensions** 68x98 cm

### Art. 422BX

006 Bordeaux / Burgundy

### Tessuto / Fabric

100% poliestere / polyester - 220 g / m<sup>2</sup>

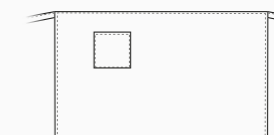



## NAPOLI

### Dettagli / Details

- 1 tasca

- 1 pocket

### Taglie / Sizes

Taglia unica / One size

### Art. 20P01H423

G000 Nero / Black

### Tessuto / Fabric

99% poliestere 1% viscosa  
99% polyester 1% viscose  
170 g / m<sup>2</sup>

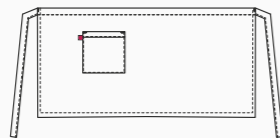

## RENO

### Dettagli / Details

- 2 tasche - 1 taschino portapenne  
- Allacciatura collo regolabile con bottoni

- 2 pockets - 1 pen pocket  
- Adjustable halter with buttons

### Taglie / Sizes

Taglia unica / One size

### Art. 20P01H152

G000 Nero / Black

### Tessuto / Fabric

99% poliestere 1% viscosa  
99% polyester 1% viscose  
170 g / m<sup>2</sup>

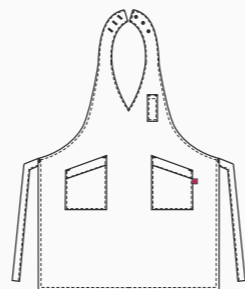

## SENNA

### Dettagli / Details

- 2 tasche  
- Allacciatura collo regolabile con bottoni

- 2 pockets  
- Adjustable halter with buttons

### Taglie / Sizes

Taglia unica / One size

### Art. 20P01H153

G000 Nero / Black

### Tessuto / Fabric

99% poliestere 1% viscosa  
99% polyester 1% viscose  
170 g / m<sup>2</sup>

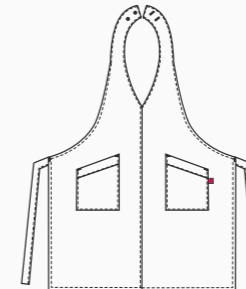

## RODANO

### Dettagli / Details

- 1 tasca

- 1 pocket

### Taglie / Sizes

Taglia unica / One size

### Art. 20P01H154

G000 Nero / Black

### Tessuto / Fabric

99% poliestere 1% viscosa  
99% polyester 1% viscose  
170 g / m<sup>2</sup>

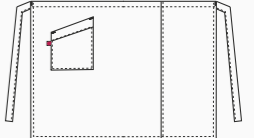



**Giblor's**  
italian worklife specialist

Grembiule **SENNA**  
pag. 267

**ACCESSORI**  
pag. 356

Grembiule **RODANO**  
pag. 267



## NAPOLI

### Dettagli / Details

- 1 tasca

- 1 pocket

### Taglie / Sizes

Taglia unica / One size

### Art. 20P01H423

G119 Grigio / Grey

### Tessuto / Fabric

99% poliestere 1% viscosa  
99% polyester 1% viscose  
170 g / m<sup>2</sup>

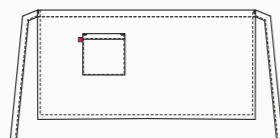

## RENO

### Dettagli / Details

- 2 tasche - 1 taschino portapenne  
- Allacciatura collo regolabile con bottoni

- 2 pockets - 1 pen pocket  
- Adjustable halter with buttons

### Taglie / Sizes

Taglia unica / One size

### Art. 20P01H152

G119 Grigio / Grey

### Tessuto / Fabric

99% poliestere 1% viscosa  
99% polyester 1% viscose  
170 g / m<sup>2</sup>

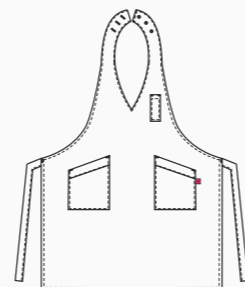

## SENNA

### Dettagli / Details

- 2 tasche  
- Allacciatura collo regolabile con bottoni

- 2 pockets  
- Adjustable halter with buttons

### Taglie / Sizes

Taglia unica / One size

### Art. 20P01H153

G119 Grigio / Grey

### Tessuto / Fabric

99% poliestere 1% viscosa  
99% polyester 1% viscose  
170 g / m<sup>2</sup>

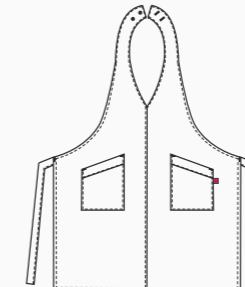

## RODANO

### Dettagli / Details

- 1 tasca

- 1 pocket

### Taglie / Sizes

Taglia unica / One size

### Art. 20P01H154

G119 Grigio / Grey

### Tessuto / Fabric

99% poliestere 1% viscosa  
99% polyester 1% viscose  
170 g / m<sup>2</sup>

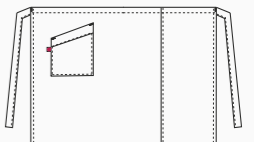



**RENO**  
pag. 270



**ACCESSORI**  
pag. 356



**RODANO**  
pag. 271



**SENNÀ**  
pag. 271







## NAPOLI

### Dettagli / Details

- 1 tasca

- 1 pocket

### Taglie / Sizes

Taglia unica / One size

### Art. 20P01H423

G006 Bordeaux / Burgundy

### Tessuto / Fabric

99% poliestere 1% viscosa  
99% polyester 1% viscose  
170 g / m<sup>2</sup>

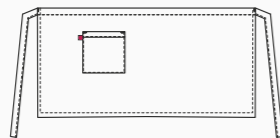

## RENO

### Dettagli / Details

- 2 tasche - 1 taschino portapenne  
- Allacciatura collo regolabile con bottoni

- 2 pockets - 1 pen pocket  
- Adjustable halter with buttons

### Taglie / Sizes

Taglia unica / One size

### Art. 20P01H152

G006 Bordeaux / Burgundy

### Tessuto / Fabric

99% poliestere 1% viscosa  
99% polyester 1% viscose  
170 g / m<sup>2</sup>

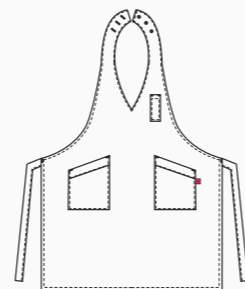

## SENNA

### Dettagli / Details

- 2 tasche  
- Allacciatura collo regolabile con bottoni

- 2 pockets  
- Adjustable halter with buttons

### Taglie / Sizes

Taglia unica / One size

### Art. 20P01H153

G006 Bordeaux / Burgundy

### Tessuto / Fabric

99% poliestere 1% viscosa  
99% polyester 1% viscose  
170 g / m<sup>2</sup>

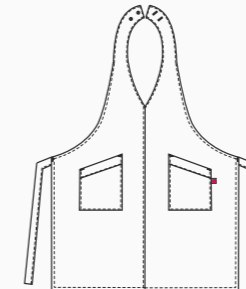

## RODANO

### Dettagli / Details

- 1 tasca

- 1 pocket

### Taglie / Sizes

Taglia unica / One size

### Art. 20P01H154

G006 Bordeaux / Burgundy

### Tessuto / Fabric

99% poliestere 1% viscosa  
99% polyester 1% viscose  
170 g / m<sup>2</sup>

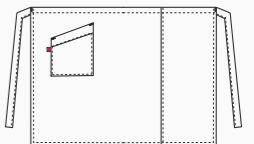

# ELETTRA

## Dettagli / Details

- 1 tasca  
- Allacciatura collo regolabile con velcro

- 1 pocket  
- Adjustable halter with velcro

## Taglie / Sizes

Taglia unica / One size

**Art. 14P02H455**  
**Art. 15P01H455**  
**Art. 19P01H455**

## Tessuto / Fabric

65% poliestere 35% cotone  
65% polyester 35% cotton  
200 g / m<sup>2</sup>



**Art. 14P02H455**  
016 Tortora / Toupe



**Art. 15P01H455**  
7014F Moka / Moka



**Art. 15P01H455**  
000 Nero / Black

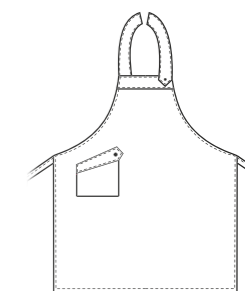

**Art. 19P01H455**  
006 Bordeaux / Burgundy



**Art. 19P01H455**  
033 Corallo / Coral



**Art. 19P01H455**  
214 Petrolio / Petroleum blue



**Art. 19P01H455**  
122 Bruciato / Burnt



**ELETTRA**  
**Art. 19P01H455**  
214 Petrolio / Petroleum blue

**AMSTERDAM**  
**Art. 19P01H440**  
214 Petrolio / Petroleum blue

## AMSTERDAM



**Dettagli / Details**  
 - 2 tasche  
 - 2 pockets

**Taglie / Sizes**  
 Taglia unica / One size

**Art. 14P01H440**  
**Art. 15P01H440**  
**Art. 1100**  
**Art. 19P01H440**

**Tessuto / Fabric**  
 65% poliestere 35% cotone  
 65% polyester 35% cotton  
 200 g / m<sup>2</sup>

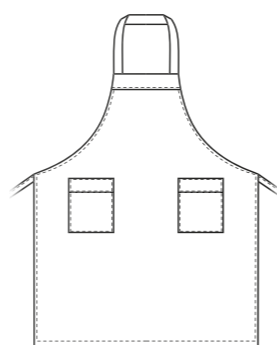

**Art. 14P01H440**  
 016 Tortora / Taupe



**Art. 15P01H440**  
 7014F Moka / Moka



**Art. 1100**  
 000 Nero / Black



## PRAGA

**Dettagli / Details**  
 - 1 tasca  
 - 1 pocket

**Taglie / Sizes**  
 Taglia unica / One size

**Art. 14P01H441**  
**Art. 15P01H441**  
**Art. 8M1641**  
**Art. 19P01H441**

**Misure / Dimensions**  
 67x90 cm

**Tessuto / Fabric**  
 65% poliestere 35% cotone  
 65% polyester 35% cotton  
 200 g / m<sup>2</sup>

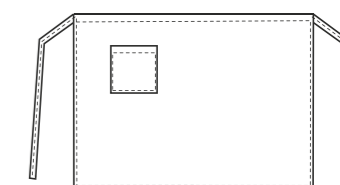

**Art. 14P01H441**  
 016 Tortora / Taupe



**Art. 15P01H441**  
 7014F Moka / Moka



**Art. 8M1641**  
 000 Nero / Black



**Art. 1100**  
 006 Bordeaux / Burgundy



**Art. 19P01H440**  
 033 Corallo / Coral



**Art. 19P01H440**  
 214 Petrolio / Petroleum blue



**Art. 19P01H440**  
 122 Bruciato / Burnt



**Art. 19P01H441**  
 006 Bordeaux / Burgundy



**Art. 19P01H441**  
 033 Corallo / Coral



**Art. 19P01H441**  
 214 Petrolio / Petroleum blue



**Art. 19P01H441**  
 122 Bruciato / Burnt





**Giblor's**  
italian worklife specialist

Grembiule **ELETTRA**  
pag. 273

Giacca **VERSILIA**  
pag. 48

Grembiule **PRAGA**  
pag. 275

EASY CARE



EASY CARE



BIG  
100X70 CM



BIG  
100X100 CM



## ANVERSA

### Dettagli / Details

- 2 tasche
- Allacciatura collo regolabile con bottoni automatici

- 2 pockets
- Adjustable halter with press studs

### Taglie / Sizes

Taglia unica / One size

### Art. 17P01H905

002 Verde militare / Military green  
119 Grigio / Grey

### Tessuto / Fabric

65% poliestere 35% cotone  
65% polyester 35% cotton  
200 g / m<sup>2</sup>

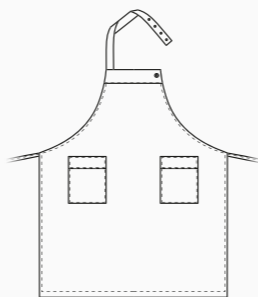

## MOSCA

### Dettagli / Details

- 1 tasca
- 1 pocket

Taglie / Sizes Taglia unica / One size

Misure / Dimensions 70x100 cm

### Art. 17P01H908

00 Bianco / White

### Tessuto / Fabric

100% cotone / cotton  
180 g / m<sup>2</sup>

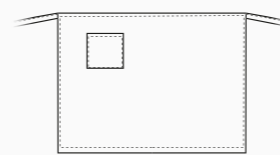

## SAN PIETROBURGO

### Dettagli / Details

- 2 tasche - Allacciatura collo regolabile con bottoni automatici
- 2 pockets - Adjustable halter with press studs

Taglie / Sizes Taglia unica / One size

### Art. 17P01H907

00 Bianco / White

### Tessuto / Fabric

100% cotone / cotton  
180 g / m<sup>2</sup>

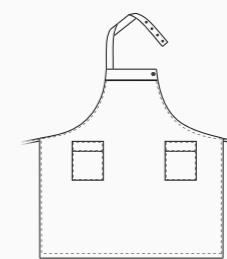

## SAN PIETROBURGO

### Dettagli / Details

- 2 tasche - Allacciatura collo regolabile con bottoni automatici
- 2 pockets - Adjustable halter with press studs

Taglie / Sizes Taglia unica / One size

### Art. 17P01H909

000 Nero / Black

### Tessuto / Fabric

65% poliestere 35% cotone  
65% polyester 35% cotton  
200 g / m<sup>2</sup>

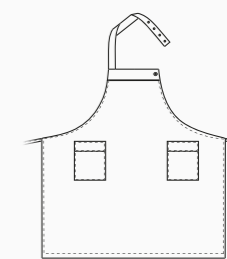

# SCOTLAND

## Dettagli / Details

- 1 grande tasca
- 1 taschino portapenne
- Allacciatura collo regolabile con velcro

- 1 big pocket
- 1 pen pocket
- Adjustable halter with velcro

## Taglie / Sizes

Taglia unica / One size

Art. 9M1914  
Art. 10M2055  
Art. 16P01H2055  
Art. 19P01H2055

## Tessuto / Fabric

100% poliestere  
100% polyester  
180 g / m<sup>2</sup>

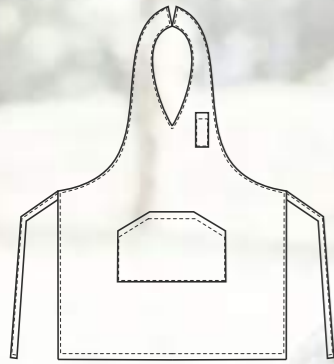

ACCESSORI COORDINABILI  
COORDINABLE ACCESSORIES  
pag. 377



Art. 9M1914  
005 Rosso / Red



Art. 9M1914  
465 Arancione / Orange



Art. 9M1914  
390 Giallo / Yellow



Art. 9M1914  
2019 Pistacchio / Pistachio



Art. 10M2055  
077 Grigio / Grey



Art. 10M2055  
006 Bordeaux / Burgundy



Art. 10M2055  
000 Nero / Black



Art. 16P01H2055  
322 Marrone / Brown



Art. 16P01H2055  
12 Fucsia / Fuchsia



Art. 19P01H2055  
025 Lilla / Lilac

# LONDON

### Dettagli / Details

- Scamiciato
- 1 grande tasca
- Coperto dietro

- Pinafore
- 1 big pocket
- Covered backside

### Taglie / Sizes

Taglia unica / One size

Art. 9M1913  
 Art. 10M2057  
 Art. 15P01H612  
 Art. 16P01H2057  
 Art. 19P01H2057

### Tessuto / Fabric

100% poliestere  
 100% polyester  
 180 g / m<sup>2</sup>

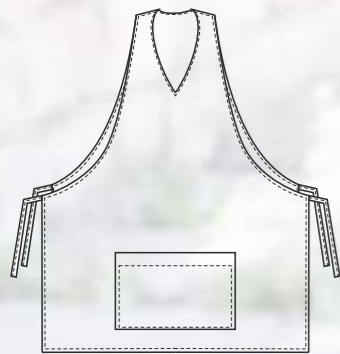

ACCESSORI COORDINABILI  
 COORDINABLE ACCESSORIES  
 pag. 377



Art. 9M1913  
 005 Rosso / Red



Art. 9M1913  
 465 Arancione / Orange



Art. 9M1913  
 390 Giallo / Yellow



Art. 9M1913  
 2019 Pistacchio / Pistachio



Art. 10M2057  
 000 Nero / Black



Art. 10M2057  
 077 Grigio / Grey



Art. 10M2057  
 006 Bordeaux / Burgundy



Art. 15P01H612  
 00 Bianco / White



Art. 16P01H2057  
 322 Marrone / Brown



Art. 16P01H2057  
 12 Fucsia / Fuchsia



Art. 19P01H2057  
 025 Lilla / Lilac

# CHARLIE

## Dettagli / Details

- 4 tasche

- 4 pockets

## Taglie / Sizes

Taglia unica / One size

Art. 9M1917  
Art. 10M2056  
Art. 16P01H2056  
Art. 19P01H2056

## Tessuto / Fabric

100% poliestere  
100% polyester  
180 g / m<sup>2</sup>

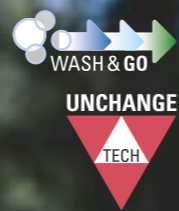

ACCESSORI COORDINABILI  
COORDINABLE ACCESSORIES  
pag. 377



Art. 9M1917  
005 Rosso / Red



Art. 9M1917  
465 Arancione / Orange



Art. 9M1917  
390 Giallo / Yellow



Art. 9M1917  
2019 Pistacchio / Pistachio



Art. 10M2056  
077 Grigio / Grey



Art. 10M2056  
006 Bordeaux / Burgundy



Art. 10M2056  
000 Nero / Black



Art. 16P01H2056  
322 Marrone / Brown



Art. 16P01H2056  
12 Fucsia / Fuchsia



Art. 19P01H2056  
025 Lilla / Lilac



# & no.re.ca. services

COMPLETI E CAPI SPALLA  
*SUITS AND JACKETS*

**Giblor's**  
italian work/life specialist





COMFORT FIT 119 Grigio / Grey



COMFORT FIT 000 Nero / Black



COMFORT FIT 004 Blu / Blue



## DAMIANO

### Dettagli / Details

- Sfiacata - Foderata  
- 3 bottoni - 2 spacchi laterali

- Tight waisted - Lined  
- 3 buttons - 2 side vents

### Taglie / Sizes

44 ÷ 60 Slim Fit

### Art. 12P01C230

119 Grigio / Grey  
000 Nero / Black  
004 Blu / Blue

### Tessuto / Fabric

53% poliestere 43% lana 4% elasthan  
53% polyester 43% wool 4% elastane  
173 g / m<sup>2</sup>

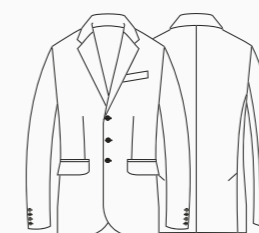

## MAURO

### Dettagli / Details

- Foderato - 2 tasche alla francese  
- 2 taschine posteriori

- Lined - 2 side pockets  
- 2 rear pockets

### Taglie / Sizes

40 ÷ 64 Slim Fit

### Art. 12P01P231

119 Grigio / Grey  
000 Nero / Black  
004 Blu / Blue

### Tessuto / Fabric

53% poliestere 43% lana 4% elasthan  
53% polyester 43% wool 4% elastane  
173 g / m<sup>2</sup>

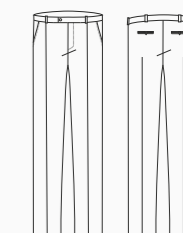



COMFORT FIT 119 Grigio / Grey

COMFORT FIT 000 Nero / Black

COMFORT FIT 004 Blu / Blue



Gonna / Skirt  
MIA - Art. 12P01B268  
pag. 327



## VITTORIA

### Dettagli / Details

- Sfiancata - Foderata - 2 bottoni  
- Tight waisted - Lined - 2 buttons

### Taglie / Sizes

XS ÷ XXXL Slim Fit

### Art. 12P01C232

119 Grigio / Grey  
000 Nero / Black  
004 Blu / Blue

### Tessuto / Fabric

53% poliestere 43% lana 4% elasthan  
53% polyester 43% wool 4% elastane  
173 g / m<sup>2</sup>

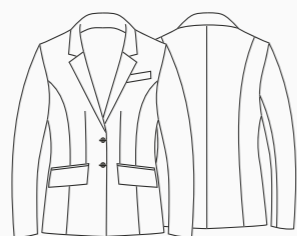

## MATILDE

### Dettagli / Details

- Con passanti - Con zip nel fianco  
- Belt loops - Side zip fastening

### Taglie / Sizes

XS ÷ XXXL Slim Fit

### Art. 12P01P233

119 Grigio / Grey  
000 Nero / Black  
004 Blu / Blue

### Tessuto / Fabric

53% poliestere 43% lana 4% elasthan  
53% polyester 43% wool 4% elastane  
173 g / m<sup>2</sup>

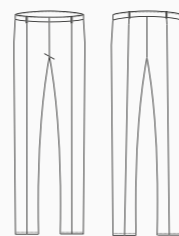



**Giblor's**  
italian worklife specialist

Giacca **ELIO**  
pag. 295

**ACCESSORI**  
pag. 356

Giacca **DANA**  
pag. 294

# DANA

## Dettagli / Details

- Sfiacata - Sfoderata  
- 2 bottoni

- Tight waisted - Unlined  
- 2 buttons

## Taglie / Sizes

XS ÷ XXXL Slim Fit



## Art. 17P01C901

000 Nero / Black

## Tessuto / Fabric

95% poliestere 5% elastan  
95% polyester 5% elastane  
220 g / m<sup>2</sup>

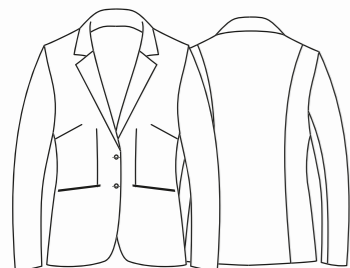

# LAYLA

## Dettagli / Details

- Fondo stretto  
- Vita bassa - 2 tasche

- Slim leg - Low waist  
- 2 pockets

## Taglie / Sizes

XS ÷ XXXL Slim Fit



## Art. 17P01P903

000 Nero / Black

## Tessuto / Fabric

95% poliestere 5% elastan  
95% polyester 5% elastane  
220 g / m<sup>2</sup>

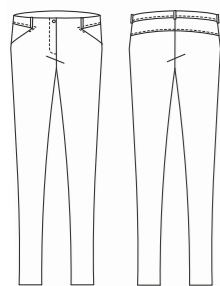

Gonna abbinabile  
Coordinated skirt  
**KATIA**  
Art. 17P01B986  
pag. 327

# ELIO

## Dettagli / Details

- Sfoderata - 2 bottoni

- Unlined - 2 buttons

## Taglie / Sizes

44 ÷ 58 Slim Fit



## Art. 17P01C966

000 Nero / Black

## Tessuto / Fabric

95% poliestere 5% elastan  
95% polyester 5% elastane  
220 g / m<sup>2</sup>

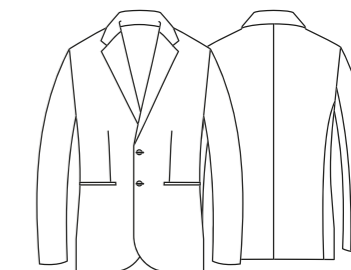

# GIOVANNI

## Dettagli / Details

- Sfoderato - Fondo stretto  
- Vita bassa  
- 2 tasche alla francese  
- 2 taschine posteriori

- Unlined - Slim leg  
- Low waist  
- 2 side pockets  
- 2 rear pockets

## Taglie / Sizes

42 ÷ 58 Slim Fit



## Art. 17P01P546

000 Nero / Black

## Tessuto / Fabric

95% poliestere 5% elastan  
95% polyester 5% elastane  
220 g / m<sup>2</sup>

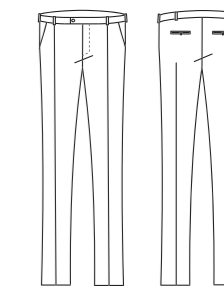

## DANA

### Dettagli / Details

- Sfiacata - Sfoderata
- 2 bottoni

- Tight waisted - Unlined
- 2 buttons

### Taglie / Sizes

XS ÷ XXXL Slim Fit

### Art. 20P01C901

004 Blu / Blue

### Tessuto / Fabric

95% poliestere 5% elastan  
95% polyester 5% elastane  
220 g / m<sup>2</sup>

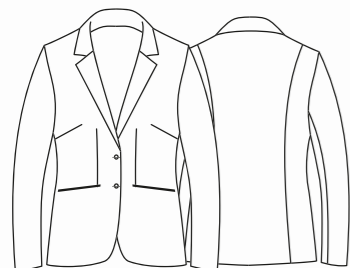

## LAYLA

### Dettagli / Details

- Fondo stretto
- Vita bassa - 2 tasche

- Slim leg - Low waist
- 2 pockets

### Taglie / Sizes

XS ÷ XXXL Slim Fit

### Art. 20P01P903

004 Blu / Blue

### Tessuto / Fabric

95% poliestere 5% elastan  
95% polyester 5% elastane  
220 g / m<sup>2</sup>

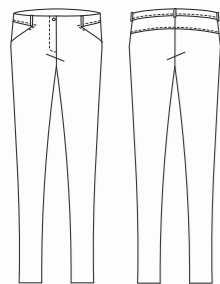

Gonna abbinabile  
Coordinated skirt  
**KATIA**  
Art. 17P01B986  
pag. 327

## ELIO

### Dettagli / Details

- Sfoderata - 2 bottoni

- Unlined - 2 buttons

### Taglie / Sizes

44 ÷ 58 Slim Fit

### Art. 20P01C966

004 Blu / Blue

### Tessuto / Fabric

95% poliestere 5% elastan  
95% polyester 5% elastane  
220 g / m<sup>2</sup>

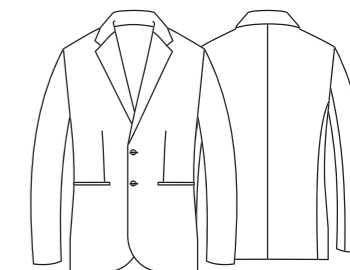

## GIOVANNI

### Dettagli / Details

- Sfoderato - Fondo stretto
- Vita bassa

- 2 tasche alla francese
- 2 taschine posteriori

- Unlined - Slim leg
- Low waist
- 2 side pockets
- 2 rear pockets

### Taglie / Sizes

42 ÷ 58 Slim Fit

### Art. 20P01P546

004 Blu / Blue

### Tessuto / Fabric

95% poliestere 5% elastan  
95% polyester 5% elastane  
220 g / m<sup>2</sup>

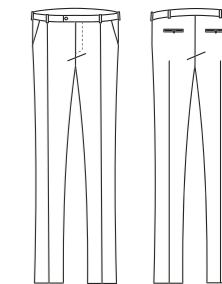

## JOSEF

### Dettagli / Details

- Sfiacata - Sfoderata
- 2 bottoni - 2 spacchi laterali

- *Tight waisted - Unlined*
- *2 buttons - 2 side vents*

### Taglie / Sizes

42 ÷ 58 Slim Fit

### Art. 15P01C600

000 Nero / Black

### Tessuto / Fabric

70% poliestere 25% viscosa 5% elasthan  
70% polyester 25% viscose 5% elastane  
200 g / m<sup>2</sup>

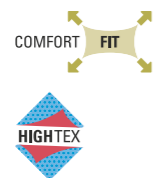
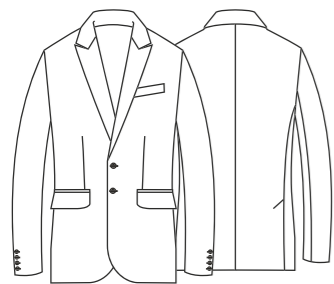

## ADAM

### Dettagli / Details

- Vita bassa - Fondo stretto
- 2 tasche alla francese
- 2 taschine posteriori

- *Low waist - Slim leg*
- *2 side pockets*
- *2 rear pockets*

### Taglie / Sizes

42 ÷ 56 Slim Fit

### Art. 15P01P602

000 Nero / Black

### Tessuto / Fabric

70% poliestere 25% viscosa 5% elasthan  
70% polyester 25% viscose 5% elastane  
200 g / m<sup>2</sup>

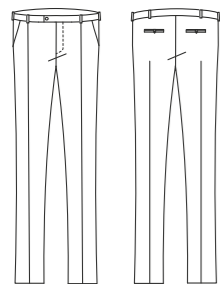

## ZAIRA

### Dettagli / Details

- Sfiacata
- Sfoderata
- 2 bottoni

- *Tight waisted*
- *Unlined*
- *2 buttons*

### Taglie / Sizes

XS ÷ XXXL Slim Fit

### Art. 15P01C603

000 Nero / Black

### Tessuto / Fabric

70% poliestere 25% viscosa 5% elasthan  
70% polyester 25% viscose 5% elastane  
200 g / m<sup>2</sup>

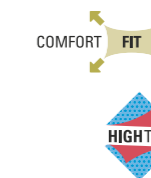
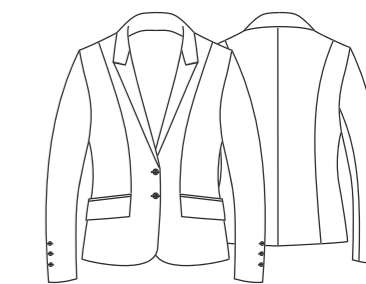

## NOEMI

### Dettagli / Details

- Vita bassa - Fondo stretto
- 2 tasche alla francese
- 2 taschine posteriori

- *Low waist - Slim leg*
- *2 side pockets*
- *2 rear pockets*

### Taglie / Sizes

XS ÷ XXXL Slim Fit

### Art. 15P01P605

000 Nero / Black

### Tessuto / Fabric

70% poliestere 25% viscosa 5% elasthan  
70% polyester 25% viscose 5% elastane  
200 g / m<sup>2</sup>



## JOSEF

### Dettagli / Details

- Sfiacata - Sfoderata
- 2 bottoni - 2 spacchi laterali

- Tight waisted - Unlined
- 2 buttons - 2 side vents

### Taglie / Sizes

42 ÷ 58 Slim Fit

### Art. 15P01C600

004 Blu / Blue

### Tessuto / Fabric

70% poliestere 25% viscosa 5% elasthan  
70% polyester 25% viscose 5% elastane  
200 g / m<sup>2</sup>

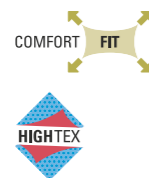
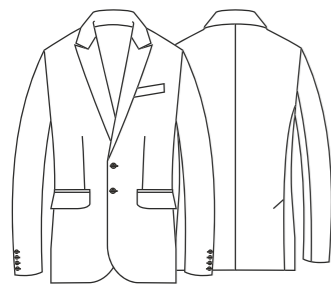

## ADAM

### Dettagli / Details

- Vita bassa - Fondo stretto
- 2 tasche alla francese
- 2 taschine posteriori

- Low waist - Slim leg
- 2 side pockets
- 2 rear pockets

### Taglie / Sizes

42 ÷ 56 Slim Fit

### Art. 15P01P602

004 Blu / Blue

### Tessuto / Fabric

70% poliestere 25% viscosa 5% elasthan  
70% polyester 25% viscose 5% elastane  
200 g / m<sup>2</sup>

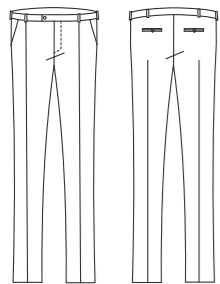

## ZAIRA

### Dettagli / Details

- Sfiacata
- Sfoderata
- 2 bottoni

- Tight waisted
- Unlined
- 2 buttons

### Taglie / Sizes

XS ÷ XXXL Slim Fit

### Art. 15P01C603

004 Blu / Blue

### Tessuto / Fabric

70% poliestere 25% viscosa 5% elasthan  
70% polyester 25% viscose 5% elastane  
200 g / m<sup>2</sup>

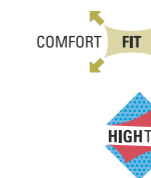
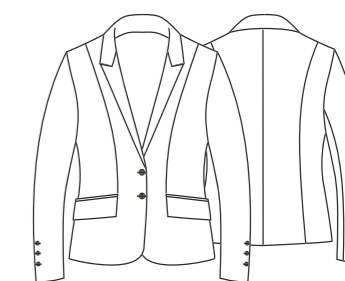

## NOEMI

### Dettagli / Details

- Vita bassa - Fondo stretto
- 2 tasche alla francese
- 2 taschine posteriori

- Low waist - Slim leg
- 2 side pockets
- 2 rear pockets

### Taglie / Sizes

XS ÷ XXXL Slim Fit

### Art. 15P01P605

004 Blu / Blue

### Tessuto / Fabric

70% poliestere 25% viscosa 5% elasthan  
70% polyester 25% viscose 5% elastane  
200 g / m<sup>2</sup>

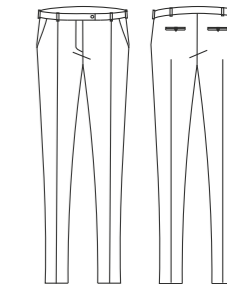



# FABIO

### Dettagli / Details

- Sfoderata
- Doppia asola

- Unlined
- Cufflink

### Taglie / Sizes

XS ÷ XXXL Slim Fit

### Art. 182

000 Nero / Black  
120 Panna / Cream

### Tessuto / Fabric

100% poliestere  
100% polyester  
220 g / m<sup>2</sup>

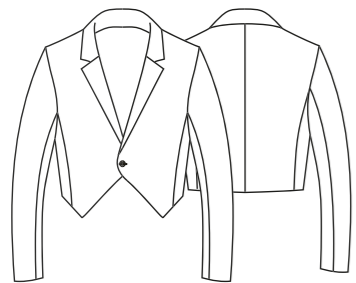

**Art. 182**  
120 Panna / Cream

# ILENIA

### Dettagli / Details

- Sfoderata
- Doppia asola

- Unlined
- Cufflink

### Taglie / Sizes

XS ÷ XXXL Slim Fit

### Art. 1182

000 Nero / Black  
120 Panna / Cream

### Tessuto / Fabric

100% poliestere  
100% polyester  
220 g / m<sup>2</sup>

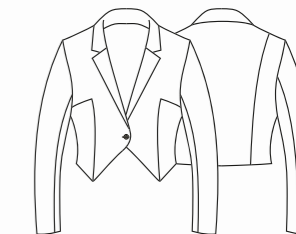

**Art. 1182**  
120 Panna / Cream

# VITTORIO

## Dettagli / Details

- Sfoderata  
- 1 bottone

- Unlined  
- 1 button

## Taglie / Sizes

XS ÷ XXXL Slim Fit

## Art. 121

120 Panna / Cream  
000 Nero / Black  
00 Bianco / White

## Tessuto / Fabric

100% poliestere / 100% polyester  
220 g / m<sup>2</sup>

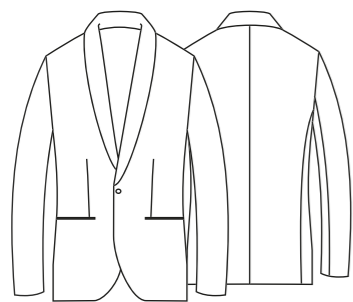

## PIER

### Dettagli / Details

- Coreana - Sfoderata - Bottoni in metallo  
- Mandarin collar - Unlined - Metal buttons

Taglie / Sizes Taglia unica / One size

Taglie / Sizes XS ÷ XXXL Slim Fit

## Art. 138

00 Bianco / White

## Tessuto / Fabric

100% poliestere / polyester - 220 g / m<sup>2</sup>

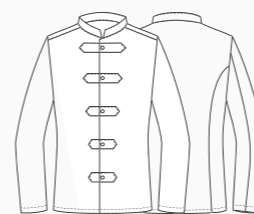

## PIER LUX

### Dettagli / Details

- Coreana - Sfoderata con bottone in metallo più alamaro dorato

- Mandarin collar - Unlined with metal buttons and gold frogs

Taglie / Sizes XS ÷ XXXL Slim Fit

## Art. 138/A

120 Panna / Cream

## Tessuto / Fabric

100% poliestere / polyester - 220 g / m<sup>2</sup>

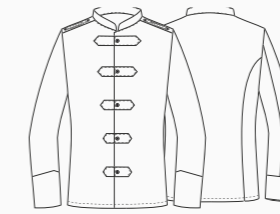

## PIER

### Dettagli / Details

- Coreana - 2 tasche - Bottoni in metallo  
- Mandarin collar - 2 pockets - Metal buttons

Taglie / Sizes XS ÷ XXXL Slim Fit

## Art. 135

00 Bianco / White

## Tessuto / Fabric

100% cotone / cotton - 180 g / m<sup>2</sup>

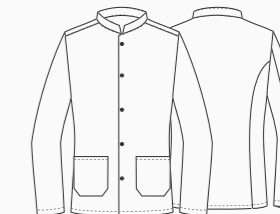

**Art. 121**  
000 Nero / Black

**Art. 121**  
00 Bianco / White

## SOTTOCOLLO PER COREANA UNDERCOLLAR

### Art. 3

00 Bianco / White

## Tessuto / Fabric

65% poliestere 35% cotone  
65% polyester 35% cotton

## Taglie / Sizes

Taglia unica / One size



# & no.re.ca. SERVICES

CAMICIE  
*SKIRTS AND BLOUSES*

Giblor's  
italian worklife specialist



# NOVAK

### Dettagli / Details

- Collo coreano
- Polsino regolabile

- Mandarin collar
- Adjustable cuff

### Taglie / Sizes

S ÷ 4XL Slim Fit



### Art. 19P01N085

00 Bianco / White  
000 Nero / Black

### Tessuto / Fabric

65% poliestere 35% cotone  
65% polyester 35% cotton  
110 g / m<sup>2</sup>

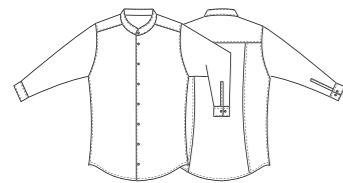

### Art. 19P01N085

000 Nero / Black



# VENUS

### Dettagli / Details

- Collo coreano
- Mandarin collar

### Taglie / Sizes

XS ÷ 4XL Regular Fit



### Art. 19P01N086

000 Nero / Black  
00 Bianco / White

### Tessuto / Fabric

65% poliestere 35% cotone  
65% polyester 35% cotton  
110 g / m<sup>2</sup>



### Art. 19P01N086

00 Bianco / White



# FLAVIA

## Dettagli / Details

- Collo classico
- Classic collar

## Taglie / Sizes

XS ÷ 4XL Regular Fit

## Art. 19P01N087

- 00 Bianco / White
- 000 Nero / Black
- 004 Blu / Blu
- 019 Grigio / Grey
- 322 Marrone / Brown

## Tessuto / Fabric

97% cotone 3% elastan  
97% cotton 3% elastane  
96 g / m<sup>2</sup>

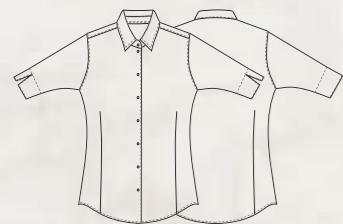

**Art. 19P01N087**  
000 Nero / Black



**Art. 19P01N087**  
004 Blu / Blu



**Art. 19P01N087**  
019 Grigio / Grey



**Art. 19P01N087**  
322 Marrone / Brown

# PETER

### Dettagli / Details

- Collo classico
- Polsino regolabile

- Classic collar
- Adjustable cuff

### Taglie / Sizes

S ÷ 4XL Slim Fit

### Art. 19P01N088

- 00 Bianco / White
- 000 Nero / Black
- 004 Blu / Blu
- 019 Grigio / Grey
- 322 Marrone / Brown

### Tessuto / Fabric

97% cotone 3% elasthan  
97% cotton 3% elastane  
96 g / m<sup>2</sup>

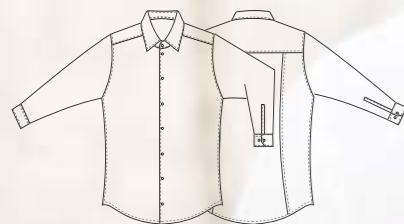

**Art. 19P01N088**  
000 Nero / Black



**Art. 19P01N088**  
004 Blu / Blu



**Art. 19P01N088**  
019 Grigio / Grey



**Art. 19P01N088**  
322 Marrone / Brown

## BORIS

### Dettagli / Details

- Collo classico
- Polsino regolabile

- Classic collar
- Adjustable cuff

### Taglie / Sizes

S ÷ 4XL Slim Fit

### Art. 19P01N090

Q322 Marrone / Brown

### Tessuto / Fabric

100% cotone  
100% cotton  
100 g / m<sup>2</sup>

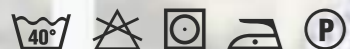

## LILLY

### Dettagli / Details

- Collo classico
- Classic collar

### Taglie / Sizes

XS ÷ 4XL Slim Fit

### Art. 19P01N094

Q322 Marrone / Brown

### Tessuto / Fabric

100% cotone  
100% cotton  
100 g / m<sup>2</sup>



# LELA

### Dettagli / Details

- Collo classico

- Classic collar

### Taglie / Sizes

XS ÷ XXXL Slim Fit



### Art. 10M164

00 Bianco / White  
000 Nero / Black

### Tessuto / Fabric

97% cotone 3% elasthan  
97% cotton 3% elastane  
96 g / m<sup>2</sup>

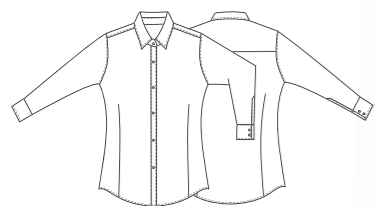

### Art. 10M164

000 Nero / Black



# METKA

### Dettagli / Details

- Collo classico

- Classic collar

### Taglie / Sizes

XS ÷ XXL Slim Fit



### Art. 15P01N626

00 Bianco / White

### Tessuto / Fabric

97% cotone 3% spandex  
97% cotton 3% spandex  
96 g / m<sup>2</sup>



Slip in microfibra  
con bottoni a pressione

Microfiber slip  
with press stud

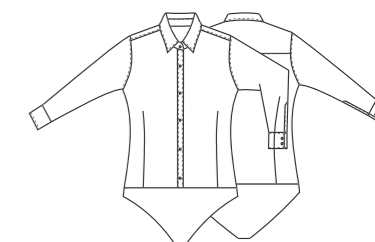





# PRINCE

### Dettagli / Details

- Collo classico
- Polsino regolabile

- Classic collar
- Adjustable cuff

### Taglie / Sizes

XS ÷ 5XL Slim Fit

### Art. 11P01056

00 Bianco / White  
000 Nero / Black

### Tessuto / Fabric

65% poliestere 35% cotone  
65% polyester 35% cotton  
110 g / m<sup>2</sup>



**Art. 11P01056**  
000 Nero / Black



# AURORA

### Dettagli / Details

- Collo classico

- Classic collar

### Taglie / Sizes

XS ÷ XXXL Regular Fit

### Art. 1600

00 Bianco / White

### Tessuto / Fabric

65% poliestere 35% cotone  
65% polyester 35% cotton  
110 g / m<sup>2</sup>



# FARA

### Dettagli / Details

- Collo classico

- Classic collar

### Taglie / Sizes

XS ÷ XXXL Regular Fit

### Art. 11P01057

000 Nero / Black

### Tessuto / Fabric

65% poliestere 35% cotone  
65% polyester 35% cotton  
110 g / m<sup>2</sup>





# SHARM

**Dettagli / Details**  
- Manica 3/4 con scollo fantasia

- 3/4 Sleeve

**Taglie / Sizes**  
XS ÷ XXXL Regular Fit

**Art. 1003**  
00 Bianco / White

**Tessuto / Fabric**  
65% poliestere 35% cotone  
65% polyester 35% cotton  
110 g / m<sup>2</sup>

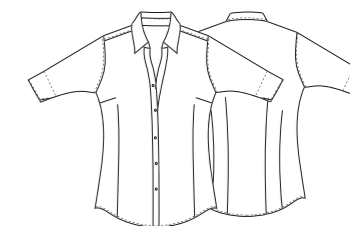

# PRINCE

**Dettagli / Details**  
- Manica corta  
- Collo classico  
- 1 tasca

- Short sleeve  
- Classic collar  
- 1 pocket

**Taglie / Sizes**  
XS ÷ 5XL Slim Fit

**Art. 11P01056C**  
00 Bianco / White

**Tessuto / Fabric**  
65% poliestere 35% cotone  
65% polyester 35% cotton  
110 g / m<sup>2</sup>

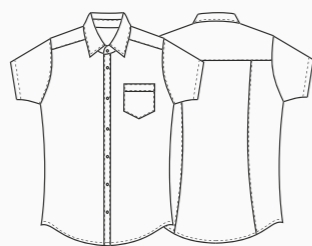

# AURORA

**Dettagli / Details**  
- Collo classico  
- Manica corta

- Classic collar  
- Short sleeve

**Taglie / Sizes**  
XS ÷ XXL Regular Fit

**Art. 1600C**  
00 Bianco / White

**Tessuto / Fabric**  
65% poliestere 35% cotone  
65% polyester 35% cotton  
110 g / m<sup>2</sup>



**Art. 1003N**  
000 Nero / Black



# GEORGIE

## Dettagli / Details

- Collo coreano
- Polso regolabile
- Unisex

- Mandarin like collar
- Adjustable cuff
- Unisex

## Taglie / Sizes

XS ÷ XXXL Slim Fit



ULTRA  
LIGHT  
90 GR.

## Art. 18P02N029

000 Nero / Black

## Tessuto / Fabric

100% poliestere  
100% polyester  
90 g / m<sup>2</sup>



ULTRA  
LIGHT  
90 GR.



# LUANA

## Dettagli / Details

- Ampia manica

- Wide sleeves

## Taglie / Sizes

I II III IV Regular Fit

## Art. 18P02K031

000 Nero / Black

## Tessuto / Fabric

100% poliestere  
100% polyester  
90 g / m<sup>2</sup>



# SERAFINO

## Dettagli / Details

- Unisex - Ampia manica
- 2 spacchi laterali

- Unisex - Wide sleeves
- 2 side vents

## Taglie / Sizes

XS ÷ XXXL Slim Fit

## Art. 18P02K030

000 Nero / Black

## Tessuto / Fabric

100% poliestere  
100% polyester  
90 g / m<sup>2</sup>

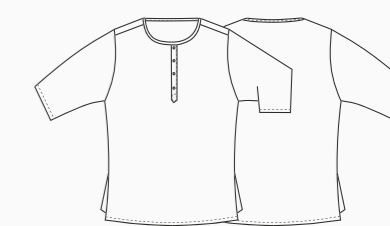

## KATIA

**Dettagli / Details**  
- Sfoderata - Vita bassa  
- Spacco nel centro dietro

- Unlined - Low waist  
- Back centre vent

**Art. 20P01B986**  
004 Blu / Blue

**Art. 17P01B986**  
000 Nero / Black



**Art. 17P01B986**  
000 Nero / Black

95% poliestere 5% elastan  
95% polyester 5% elastane  
220 g / m<sup>2</sup> - XS ÷ XXXL



**Art. 20P01B986**  
004 Blu / Blue

95% poliestere 5% elastan  
95% polyester 5% elastane  
220 g / m<sup>2</sup> - XS ÷ XXXL

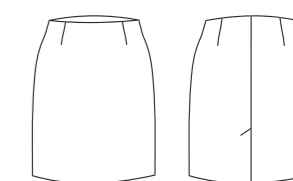

## MIA

**Dettagli / Details**  
- Foderata - Con fascione  
- Chiusura con zip  
nel centro dietro  
- Spacco nel centro dietro

- Lined  
- With waist band  
- Back zip fastening  
- Back centre vent

**Art. 12P01B268**  
000 Nero / Black  
004 Blu / Blue  
119 Grigio / Grey



**Art. 12P01B268**  
000 Nero / Black

53% poliestere 43% lana 4% elastan  
53% polyester 43% wool 4% elastane  
173 g / m<sup>2</sup> - XS ÷ XXL



**Art. 12P01B268**  
004 Blu / Blue

53% poliestere 43% lana 4% elastan  
53% polyester 43% wool 4% elastane  
173 g / m<sup>2</sup> - XS ÷ XXL



**Art. 12P01B268**  
119 Grigio / Grey

53% poliestere 43% lana 4% elastan  
53% polyester 43% wool 4% elastane  
173 g / m<sup>2</sup> - XS ÷ XXL

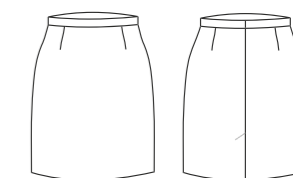



## MATILDE

### Dettagli / Details

- Zip nel fianco
- Passanti

- Side zip fastening
- Belt loops

### Taglie / Sizes

XS ÷ XXXL

### Art. 12P01P233

004 Blu / Blue  
119 Grigio / Grey  
000 Nero / Black

### Tessuto / Fabric

53% poliestere 43% lana 4% elasthan  
53% polyester 43% wool 4% elastane  
173 g / m<sup>2</sup>

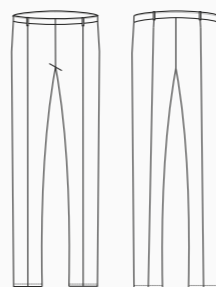

## NOEMI

### Dettagli / Details

- Fondo stretto
- 2 tasche alla francese
- 2 taschine posteriori

- Slim leg
- 2 side pockets
- 2 rear pockets

### Taglie / Sizes

XS ÷ XXXL Slim Fit

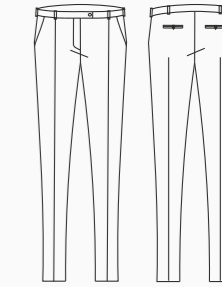

### Art. 15P01P605

000 Nero / Black  
004 Blu / Blue

### Tessuto / Fabric

70% poliestere 25% viscosa 5% elasthan  
70% polyester 25% viscose 5% elastane  
200 g / m<sup>2</sup>



**Art. 20P01P903**  
004 Blu / Blue



**Art. 17P01P903**  
000 Nero / Black



**Art. 18P02P903**  
000 Nero / Black



## RINA

### Dettagli / Details

- 2 tasche - Con passanti  
- 2 pockets - Belt loops

### Taglie / Sizes

XS ÷ XXXL Slim Fit

### Art. 16P01P1584

004 Blu / Blue

### Tessuto / Fabric

100% poliestere  
100% polyester  
170 g / m<sup>2</sup>

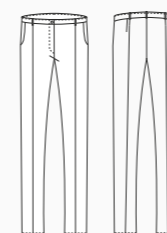

## RINA

### Dettagli / Details

- 2 tasche - Con passanti  
- 2 pockets - Belt loops

### Taglie / Sizes

XS ÷ XXXL Slim Fit

### Art. 16P01P1584

000 Nero / Black

### Tessuto / Fabric

100% poliestere  
100% polyester  
170 g / m<sup>2</sup>

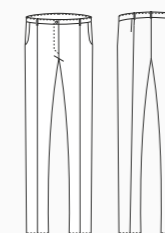

## TWIGGY

### Dettagli / Details

- Fondo largo - Vita normale - 2 tasche  
- Wide leg - Normal waist - 2 pockets

### Taglie / Sizes

XS ÷ XXL

### Art. 18P02P057

000 Nero / Black

### Tessuto / Fabric

100% poliestere  
100% polyester  
90 g / m<sup>2</sup>



## LAYLA

### Dettagli / Details

- Fondo stretto  
- 2 tasche

- Slim leg  
- 2 pockets

### Art. 20P01P903

004 Blu / Blue

### Art. 17P01P903

000 Nero / Black

### Tessuto / Fabric

95% poliestere 5% elastan  
95% polyester 5% elastane  
220 g / m<sup>2</sup>

Taglie / Sizes XS ÷ XXXL

### Art. 18P02P903

000 Nero / Black

### Tessuto / Fabric

97% cotone 3% elastan  
97% cotton 3% elastane  
185 g / m<sup>2</sup>

Taglie / Sizes XS ÷ XXL

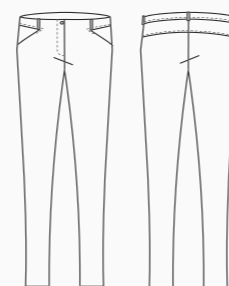

# MATTEO

## Dettagli / Details

- Sfoderato - 2 tasche alla francese
- 2 taschine posteriori - Fondo stretto

- Unlined - 2 side pockets
- 2 rear pockets - Slim leg

## Taglie / Sizes

40 ÷ 64 Slim Fit

## Art. 90

000 Nero / Black

## Art. 90/B

004 Blu / Blue

## Tessuto / Fabric

100% poliestere  
100% polyester  
170 g / m<sup>2</sup>

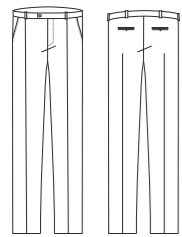

# MAURO

## Dettagli / Details

- Foderato - Fondo stretto
- 2 tasche alla francese
- 2 taschine posteriori

- Lined - Slim leg
- 2 side pockets
- 2 rear pockets

## Taglie / Sizes

40 ÷ 64 Slim Fit

## Art. 12P01P231

000 Nero / Black

004 Blu / Blue

119 Grigio / Grey

## Tessuto / Fabric

53% poliestere 43% lana 4% elastan  
53% polyester 43% wool 4% elastane  
173 g / m<sup>2</sup>

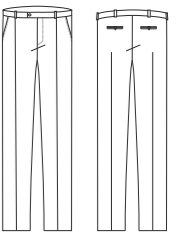

# GIOVANNI

## Dettagli / Details

- Sfoderato - Fondo stretto - Vita bassa
- 2 tasche alla francese - 2 taschine posteriori

- Unlined - Slim leg - Low waist
- 2 side pockets - 2 rear pockets

## Taglie / Sizes

42 ÷ 58 Slim Fit

## Art. 17P01P546

000 Nero / Black

## Art. 20P01P546

004 Blu / Blue

## Tessuto / Fabric

95% poliestere 5% elastan  
95% polyester 5% elastane  
220 g / m<sup>2</sup>

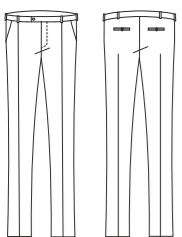

# ADAM

## Dettagli / Details

- Sfoderato - Fondo stretto
- 2 tasche alla francese
- 2 taschine posteriori

- Unlined - Slim leg
- 2 side pockets
- 2 rear pockets

## Taglie / Sizes

42 ÷ 56 Slim Fit

## Art. 15P01P602

000 Nero / Black

004 Blu / Blue

## Tessuto / Fabric

70% poliestere 25% viscosa 5% elastan  
70% polyester 25% viscose 5% elastane  
200 g / m<sup>2</sup>

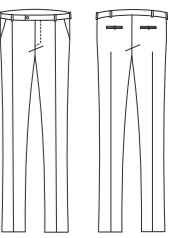



# & ho.re.ca. SERVICES

CAMICI, CASACCHE E COORDINATI  
COATS, TUNICS AND MATCHING SETS

**Giblor's**  
italian worklife specialist





# NINFEA

**Dettagli / Details**  
- 2 tasche

- 2 pockets

**Taglie / Sizes**  
XS ÷ XXL Slim Fit

**Art. 16P09R22**  
119 Grigio / Grey

**Tessuto / Fabric**  
70% poliestere 30% cotone  
70% polyester 30% cotton  
132 g / m<sup>2</sup>



**Art. 11P09R22**  
000 Nero / Black

**Tessuto / Fabric**  
65% poliestere 35% cotone  
65% polyester 35% cotton  
140 g / m<sup>2</sup>



# ROSALIA

**Dettagli / Details**  
- Collo e polsi staccabili - 2 tasche

- Removable collar and cuffs - 2 pockets

**Taglie / Sizes**  
XS ÷ XXL Regular Fit

**Art. 11P09R24**  
000 Nero / Black

**Tessuto / Fabric**  
65% poliestere 35% cotone  
65% polyester 35% cotton  
140 g / m<sup>2</sup>

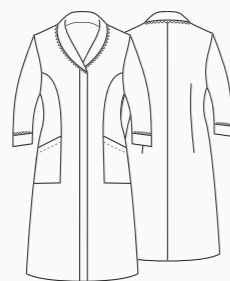

# LILIAN

**Dettagli / Details**  
- Chiuso sul fondo con un piegone centrale  
- 2 tasche  
- Collo e polsini non staccabili

- Closed from the waist down big central pleat on the front  
- 2 pockets  
- No removable collar and cuffs

**Taglie / Sizes**  
XS ÷ XXL Slim Fit

**Art. 16P09R815**  
004 Blu / Blue

**Tessuto / Fabric**  
65% poliestere 35% cotone  
65% polyester 35% cotton  
145 g / m<sup>2</sup>



**Art. 11P09R22**  
000 Nero / Black



# NINFEA

## Dettagli / Details

- 2 tasche
- 2 pockets

## Taglie / Sizes

XS ÷ XXXL Slim Fit

## Art. 12P09R211

R/321 Azzurro / Light blue  
R12 Bordeaux / Burgundy

## Tessuto / Fabric

100% cotone  
100% cotton  
110 g / m<sup>2</sup>



## Art. 12P05H265

R/321 Azzurro / Light blue

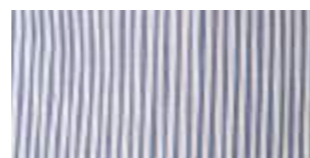

## Art. 12P05H265

R12 Bourdeaux / Burgundy



# LEDA

## Dettagli / Details

- Grembiullino
- Apron

## Taglie / Sizes

Taglia unica / One size

## Art. 12P05H265

R/321 Azzurro / Light blue  
R12 Bourdeaux / Burgundy

## Tessuto / Fabric

100% cotone  
100% cotton  
110 g / m<sup>2</sup>

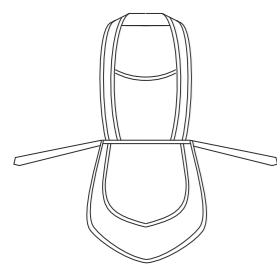

# MARINELLA

## Dettagli / Details

- 2 tasche - 2 spacchetti laterali
- 2 pockets - 2 side vents

## Taglie / Sizes

XS ÷ 3XL Regular Fit

## Art. 19P09K1510

R035 Avio / Avio

## Tessuto / Fabric

60% cotone 40% poliestere  
60% cotton 40% polyester  
101 g / m<sup>2</sup>

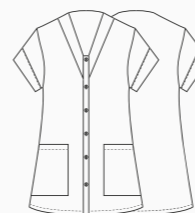

# ROSSELLA

## Dettagli / Details

- 3 tasche - Manica ad aletta
- Ampia vestibilità

- 3 pockets - Flap sleeve - Large fit

## Taglie / Sizes

XS ÷ 4XL Oversize

## Art. 19P09R330

R035 Avio / Avio

## Tessuto / Fabric

60% cotone 40% poliestere  
60% cotton 40% polyester  
101 g / m<sup>2</sup>



# MARIA

## Dettagli / Details

- 3 tasche - Manica ad aletta
- Ampia vestibilità

- 3 pockets - Flap sleeve - Large fit

## Taglie / Sizes

XS ÷ 4XL Oversize

## Art. 204/B

00 Bianco / White

## Tessuto / Fabric

100% cotone  
100% cotton  
130 g / m<sup>2</sup>

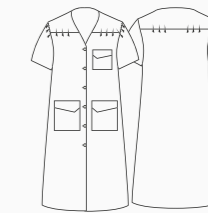

# ROSARIA

### Dettagli / Details

- 2 tasche
- 2 pockets

### Taglie / Sizes

XS ÷ XXXL Regular Fit

### Art. 19P09R135

Q006 Bordeaux / Burgundy  
Q000 Nero / Black

### Tessuto / Fabric

100% cotone  
100% cotton  
120 g / m<sup>2</sup>



Art. 19P09R135  
+  
Art. 19P09H138  
Q006 Bordeaux / Burgundy



Art. 19P09R136  
+  
Art. 19P09H139  
R118 Celeste / Light blue



Art. 19P09R135  
+  
Art. 19P09H138  
Q000 Nero / Black



Art. 19P09R136  
+  
Art. 19P09H139  
R035 Avio / Avio

# ELSA

### Dettagli / Details

- Grembiule
- Apron

### Taglie / Sizes

Taglia unica / One size

### Art. 19P09H138

Q006 Bordeaux / Burgundy  
Q000 Nero / Black

### Tessuto / Fabric

100% cotone  
100% cotton  
120 g / m<sup>2</sup>



# MARTINA

### Dettagli / Details

- 2 tasche
- 2 pockets

### Taglie / Sizes

XS ÷ XXXL Regular Fit

### Art. 19P09R136

R118 Celeste / Light blue  
R035 Avio / Avio

### Tessuto / Fabric

60% cotone 40% poliestere  
60% cotton 40% polyester  
101 g / m<sup>2</sup>

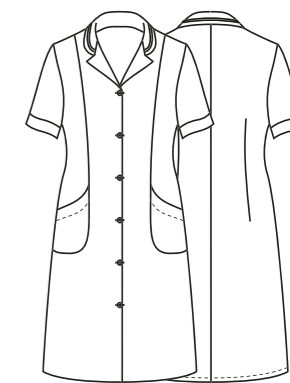

# ELSA

### Dettagli / Details

- Grembiule
- Apron

### Taglie / Sizes

Taglia unica / One size

### Art. 19P09H139

R118 Celeste / Light blue  
R035 Avio / Avio

### Tessuto / Fabric

60% cotone 40% poliestere  
60% cotton 40% polyester  
101 g / m<sup>2</sup>





Art. 414



Art. 441



Art. 481



Art. 482

## MARY

**Taglie / Sizes**  
Taglia unica / One size

**Art. 414**  
00 Bianco / White

**Tessuto / Fabric**  
100% cotone  
100% cotton  
130 g / m<sup>2</sup>



## ANTONIA

**Taglie / Sizes**  
Taglia unica / One size

**Art. 441**  
00 Bianco / White

**Tessuto / Fabric**  
52% poliestere 48% cotone  
52% polyester 48% cotton  
171 g / m<sup>2</sup>



## GREMBIULE

**Taglie / Sizes**  
Taglia unica / One size

**Art. 481**  
**Art. 482**  
00 Bianco / White

**Tessuto / Fabric**  
100% cotone  
100% cotton  
185 g / m<sup>2</sup>



## ROSY

**Taglie / Sizes**  
Taglia unica / One size

**Art. 417**  
00 Bianco / White

**Tessuto / Fabric**  
100% cotone  
100% cotton  
185 g / m<sup>2</sup>

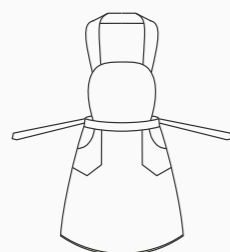

## ADELINA

**Taglie / Sizes**  
Taglia unica / One size

**Art. 440**  
00 Bianco / White

**Tessuto / Fabric**  
52% poliestere 48% cotone  
52% polyester 48% cotton  
171 g / m<sup>2</sup>



## GISELLE

### Dettagli / Details

- 2 tasche

- 2 pockets

### Taglie / Sizes

XS ÷ XXXL Slim Fit

### Art. 20P09K223

00 Bianco / White

### Tessuto / Fabric

65% poliestere 35% cotone  
65% polyester 35% cotton  
140 g / m<sup>2</sup>

### Art. 20P09K224

R035 Riga Avio / Avio

### Tessuto / Fabric

50% cotone 35% poliestere  
50% cotton 35% polyester  
105 g / m<sup>2</sup>

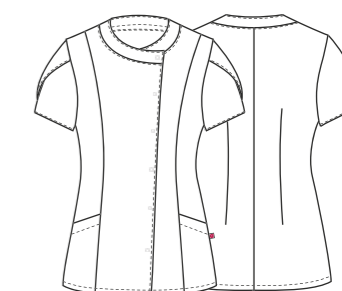

FLEXFIT SYSTEM

UNCHANGE

TECH

Art. 20P09K223  
00 Bianco / White

Art. 20P09K224  
R035 Riga Avio / Avio

# MONICA

## Dettagli / Details

- 2 tasche

- 2 pockets

## Taglie / Sizes

XS ÷ XXXL Slim Fit

## Art. 20P09K222

033 Corallo / Coral

025 Lilla / Lilac

026 Verde acqua / Green

## Tessuto / Fabric

70% poliestere 30% cotone

70% polyester 30% cotton

132 g / m<sup>2</sup>



Art. 20P09K222  
025 Lilla / Lilac



Art. 20P09K222  
026 Verde acqua / Green

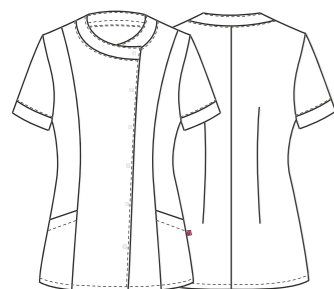

FLEXFIT SYSTEM

UNCHANGE

TECH

Art. 20P09K222  
033 Corallo / Coral

# AURELIA

### Dettagli / Details

- 2 tasche
- Abbottonatura nascosta

- 2 pockets
- Concealed buttoning

### Taglie / Sizes

XS ÷ XXXL Slim Fit

### Art. 16P09K867

1000 Avana / Avana

### Tessuto / Fabric

100% cotone / cotton  
160 g / m<sup>2</sup>

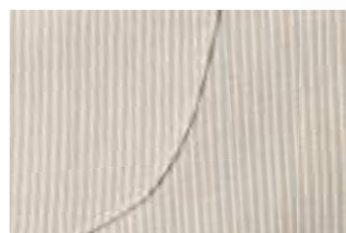

# AURELIA

### Dettagli / Details

- 2 tasche
- Abbottonatura nascosta

- 2 pockets
- Concealed buttoning

### Taglie / Sizes

XS ÷ 4XL Slim Fit

### Art. 11P09K50

U8 Grigio / Grey  
U5 Azzurro / Light blue

### Tessuto / Fabric

100% cotone / cotton  
130 g / m<sup>2</sup>



### Art. 11P09K50

U8 Grigio / Grey



### Art. 11P09K50

U5 Azzurro / Light blue

### Art. 16P09K822

004 Blu / Blue

### Tessuto / Fabric

65% poliestere 35% cotone  
65% polyester 35% cotton  
145 g / m<sup>2</sup>



### Art. 16P09K822

004 Blu / Blue



### Art. 19P09K137

Q013 Fucsia / Fucsia



### Art. 19P09K137

Q026 Verde acqua / Green water

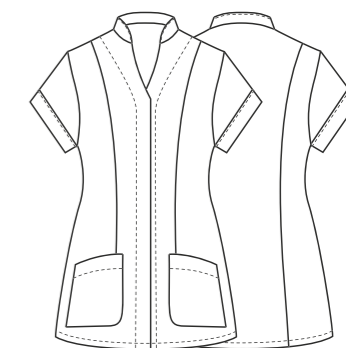

### Art. 19P09K137

Q013 Fucsia / Fucsia  
Q026 Verde acqua / Green

### Taglie / Sizes

XS ÷ XXXL Slim Fit

### Tessuto / Fabric

100% cotone  
100% cotton  
120 g / m<sup>2</sup>



# OLGA

- 2 tasche
- Chiusura con zip

- 2 pockets
- Zip fastening

**Taglie / Sizes**

XS ÷ XXXL Regular Fit

**Art. 13P09K318**

204 Azzurro / Light blue  
844 Rosa / Pink  
597 Lilla / Lilac  
00 Bianco / White

**Tessuto / Fabric**

65% poliestere 35% cotone  
65% polyester 35% cotton  
132 g / m<sup>2</sup>



**Art. 13P09K318**  
844 Rosa / Pink



**Art. 13P09K318**  
597 Lilla / Lilac



**Art. 13P09K318**  
00 Bianco / White



FLEXFIT SYSTEM

UNCHANGE



ULTRA LIGHT

FLEXFIT SYSTEM

UNCHANGE



ULTRA LIGHT

## BETTY

### Dettagli / Details

- 2 tasche
- Manica arrotolabile

- 2 pockets
- Roll-up sleeve

### Taglie / Sizes

XS ÷ XXXL Regular Fit

### Art. 20P09K226

119 Grigio / Grey  
016 Tortora / Taupe

### Tessuto / Fabric

65% poliestere 35% cotone  
65% polyester 35% cotton  
115 g / m<sup>2</sup>



## TULIPANO

### Dettagli / Details

- Coperto dietro
- Covered backside

### Taglie / Sizes

Taglia unica / One size

### Art. 86

00 Bianco / White

### Tessuto / Fabric

100% cotone  
100% cotton  
185 g / m<sup>2</sup>

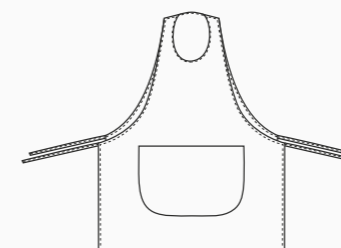

## OLGA

### Dettagli / Details

- 2 tasche - Con zip
- Tessuto Piquet
- 2 pockets - With zip - Piquet fabric

### Taglie / Sizes

XS ÷ XXXL Regular Fit

### Art. 14P09K453

00 Bianco / White

### Tessuto / Fabric

52% poliestere 48% cotone  
52% polyester 48% cotton  
171 g / m<sup>2</sup>

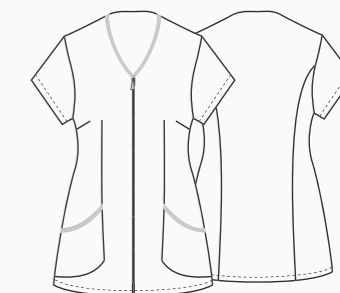



**Art. 118**  
595 Blu / Blue  
XS ÷ XXL  
140 g / m<sup>2</sup>



**Art. 118**  
426 Verde / Green  
XS ÷ XXL  
140 g / m<sup>2</sup>



**Art. 1350C**  
525 Bluette / Royal  
S ÷ XXL  
140 g / m<sup>2</sup>



**Art. 200C**  
595 Blu / Blue  
XS ÷ XXL  
140 g / m<sup>2</sup>



**Art. 1355C**  
426 Verde / Green  
XS ÷ XXL  
140 g / m<sup>2</sup>



**Art. 200C**  
525 Bluette / Royal  
XS ÷ XXL  
140 g / m<sup>2</sup>



## GENOVA

### Dettagli / Details

- Manica lunga elastico al polso - 3 tasche  
- Cuff with elastic band - 3 pockets

### Taglie / Sizes

XS ÷ XXXL Regular Fit

### Art. 116

00 Bianco / White

### Tessuto / Fabric

65% poliestere 35% cotone  
65% polyester 35% cotton  
140 g / m<sup>2</sup>



## SIENA

### Dettagli / Details

- Manica lunga elastico al polso - 3 tasche  
- Cuff with elastic band - 3 pockets

### Taglie / Sizes

XS ÷ XXL Regular Fit

### Art. 200

00 Bianco / White

### Tessuto / Fabric

65% poliestere 35% cotone  
65% polyester 35% cotton  
140 g / m<sup>2</sup>



ACCESSORI  
*ACCESSORIES*

**Giblor's**  
italian worklife specialist



# CRAVATTA UOMO

## Dettagli / Details

- Tinta unita, colori assortiti,  
fantasia

- Plain coloured, several colours,  
patterned

## Taglie / Sizes

Taglia unica / One size

### Art. 18P051872

#### Tessuto / Fabric

67% cotone 31% poliestere 2% elasthan  
67% cotton 31% polyester 2% elastane



### Art. 509

### Art. 511

### Art. 19P051141

#### Tessuto / Fabric

100% poliestere  
100% polyester



Art. 511  
006 Bordeaux / Burgundy



Art. 18P051872  
077 Grigio  
Grey



Art. 509  
P170 Polvere  
Dusty grey



Art. 511  
000 Nero  
Black



Art. 511  
004 Blu  
Blue



Art. 511  
322 Marrone  
Brown



Art. 511  
19 Grigio chiaro  
Light grey



Art. 511  
00 Bianco  
White



Art. 511  
465 Arancione  
Orange



Art. 511  
005 Rosso  
Red



Art. 511  
006 Bordeaux  
Burgundy

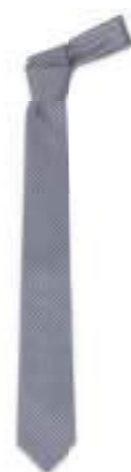

Art. 19P051141  
P019 Pois grigio  
Grey pois



Art. 19P051141  
P004 Pois blu  
Blue pois



Art. 19P051141  
R019 Grigio rigato  
Striped grey



Art. 19P051141  
R006 Bordeaux rigato  
Striped burgundy



Art. 19P051141  
R017 Giallo rigato  
Striped yellow



Art. 19P051141  
R004 Blu rigato  
Striped Blue

# CRAVATTA DONNA

### Dettagli / Details

- Chiusura con clip
- Clip closure

### Taglie / Sizes

Taglia unica / One size

**Art. 519**

**Art. 19P05I871**

### Tessuto / Fabric

100% poliestere  
100% polyester



**Art. 18P05I871**

### Tessuto / Fabric

67% cotone 31% poliestere 2% elasthan  
67% cotton 31% polyester 2% elastane



**Art. 19P05I871**  
000 Nero / Black



**Art. 19P05I871**  
004 Blu  
Blue



**Art. 19P05I871**  
322 Marrone  
Brown



**Art. 519**  
P170 Polvere  
Dusty grey



**Art. 18P05I871**  
077 Grigio  
Grey



**Art. 19P05I871**  
000 Nero  
Black



**Art. 19P05I871**  
019 Grigio chiaro  
Light grey



**Art. 19P05I871**  
00 Bianco  
White



**Art. 19P05I871**  
465 Arancione  
Orange



**Art. 19P05I871**  
005 Rosso  
Red



**Art. 19P05I871**  
006 Bordeaux  
Burgundy

# PAPILLON

Taglie / Sizes

Taglia unica / One size

Art. 409

Art. 433

Art. 433BX

Art. 517

Tessuto / Fabric

100% poliestere

100% polyester



Art. 18P05I873

Tessuto / Fabric

67% cotone 31% poliestere 2% elasthan

67% cotton 31% polyester 2% elastane



Art. 409  
000 Nero / Black

# FOULARD

Taglie / Sizes

Taglia unica / One size

Misure / Measures

35x140 cm

Art. 19P05I505

Art. 505

Tessuto / Fabric

100% poliestere

100% polyester



Art. 19P05I505  
P004 Pois blu / Blue pois



Art. 19P05I505  
P019 Pois grigio  
Grey pois



Art. 19P05I505  
P004 Pois blu  
Blue pois



Art. 19P05I505  
R019 Rigato grigio  
Grey



Art. 505  
006 Bordeaux  
Burgundy



Art. 19P05I505  
R006 Bordeaux rigato  
Striped burgundy



Art. 19P05I505  
R017 Giallo rigato  
Striped yellow



Art. 19P05I505  
R004 Blu rigato  
Striped blue



Art. 409  
000 Nero  
Black



Art. 409  
00 Bianco  
White



Art. 433  
000 Nero  
Black



Art. 433BX  
006 Bordeaux  
Burgundy

# MONET

Taglie / Sizes

Taglia unica / One size

Art. 20P05I134

Tessuto / Fabric

65% poliestere 35% cotone  
65% polyester 35% cotton

Art. 19P05I134

Tessuto / Fabric

100% cotone  
100% cotton



Art. 18P05I064

Tessuto / Fabric

50% cotone 50% poliestere  
50% cotton 50% polyester



Art. 18P05I064  
119 Grigio / Grey



Art. 20P05I134  
016 Tortora / Toupe



Art. 20P05I134  
102 Militare / Military green



Art. 19P05I134  
F013 Gufi indiani / Indian owls



Art. 19P05I134  
F014 Travel / Travel



Art. 18P05I064  
000 Nero / Black

LUXSATIN EASY CARE



Art. 18P05I064  
00 Bianco / White

LUXSATIN EASY CARE



Art. 18P05I064  
119 Grigio / Grey

LUXSATIN EASY CARE



Art. 18P05I064  
005 Rosso / Red

LUXSATIN EASY CARE





**Art. 416**  
00 Bianco  
White



**Art. 10M416**  
1004 Peperoncino  
Chili



**Art. 14P051483**  
Menu nero  
Black menu



**Art. 16P051483**  
F009 Fumetto  
Comics



**Art. 18P051983**  
077 Grigio  
Grey



**Art. 19P051651**  
006 Bordeaux  
Burgundy



**Art. 8M1651**  
000 Nero  
Black



LUXSATIN EASY CARE



**Art. 416DIVA**  
000R Nero e rosso  
Black and red

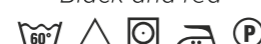

**Art. 18P051068**  
00 Bianco  
White  
Altezza / Height 250mm



**Art. 416/A**  
00 Bianco  
White  
Altezza / Height 235mm



**Art. 18P051067**  
00 Bianco  
White  
Altezza / Height 320mm

# TOQUE

**Taglie / Sizes**  
Taglia unica / One size

**Art. 416**  
**Art. 10M416**  
**Art. 14P051483**  
**Art. 16P051483**

**Tessuto / Fabric**  
100% cotone  
100% cotton

**Art. 18P051983**

**Tessuto / Fabric**  
67% cotone 31% poliestere 2% elasthan  
67% cotton 31% polyester 2% elastane

**Art. 19P051651**  
**Art. 8M1651**

**Tessuto / Fabric**  
65% poliestere 35% cotone  
65% polyester 35% cotton

**Art. 416DIVA**

**Tessuto / Fabric**  
50% cotone 50% poliestere  
50% cotton 50% polyester

**Art. 18P051068**  
**Art. 416/A**

**Materiale / Material**  
100 Carta  
100% Paper

**Art. 18P051067**

**Tessuto / Fabric**  
TNT viscosa e poliestere  
TNT viscose and polyester



**Art. 8M1651**  
000 Nero / Black





**\*Art. 443**  
00 Bianco  
White



**\*Art. 19P05I127**  
J000 Nero  
Black



**\*Art. 18P05I985**  
077 Grigio  
Grey



**\*Art. 17P05I865**  
119 Grigio  
Grey



**\*Art. 17P05I865**  
002 Verde  
Green



**\*Art. 19P05I865**  
006 Bordeaux  
Burgundy



**\*Art. 20P05I865**  
102 Verde militare  
Military green



**\*Art. 20P05I865**  
016 Tortora  
Toupe



**\*Art. 17P05I982**  
004 Blue jeans  
Blue jeans



**\*Art. 10M443**  
1004 Peperoncino  
Chili



**\*Art. 14P05I481**  
Menu nero  
Black menu



**\*Art. 16P05I481**  
F009 Fumetto  
Comics



**\*Art. 19P05I481**  
F014 Travel  
Travel



**\*Art. 19P05I481**  
F013 Gufi indiani  
Indian owls



**\*Art. 8M1655**  
000 Nero  
Black



**\*CON TERGISUDORE  
\*WITH SWEEPER BAND**

**Art. 17P05I865**  
119 Grigio / Grey



# BANDANA

**Taglie / Sizes**  
Taglia unica / One size

**Art. 17P05I982**  
**Art. 10M443**  
**Art. 14P05I481**  
**Art. 16P05I481**  
**Art. 443**  
**Art. 19P05I481**

**Dettagli / Details**  
- Con fascia tergisudore  
- With sweeper band

**Tessuto / Fabric**  
100% cotone  
100% cotton

**Art. 19P05I127**

**Dettagli / Details**  
- Con fascia tergisudore  
- With sweeper band

**Tessuto / Fabric**  
75% cotone 23% poliestere 2% elasthan  
75% cotton 23% polyester 2% elastane

**Art. 18P05I985**

**Dettagli / Details**  
- Con fascia tergisudore  
- With sweeper band

**Tessuto / Fabric**  
67% cotone 31% poliestere 2% elasthan  
67% cotton 31% polyester 2% elastane

**Art. 20P05I865**  
**Art. 19P05I865**  
**Art. 17P05I865**  
**Art. 8M1655**

**Dettagli / Details**  
- Con fascia tergisudore  
- With sweeper band

**Tessuto / Fabric**  
65% poliestere 35% cotone  
65% polyester 35% cotton

**Art. 443DIVA**  
**Art. 19P05I443**

**Tessuto / Fabric**  
50% cotone 50% poliestere  
50% cotton 50% polyester

LUXSATIN



**Art. 443DIVA**  
004 Blu  
Blue



LUXSATIN



**Art. 19P05I443**  
005 Rosso  
Red



LUXSATIN



**Art. 19P05I443**  
119 Grigio  
Grey



## COPRICAPO

### Taglie / Sizes

Taglia unica / One size

**Art. 301**  
**Art. 19P05I089**

00 Bianco / White

**Art. 19P05I128**  
000 Nero / Black

### Tessuto / Fabric

Rete 100% poliestere  
Network fabric 100% polyester

**Art. 302**

00 Bianco / White

**Tessuto 1 / Fabric 1**  
100% cotone / cotton

**Tessuto 2 / Fabric 2**  
Rete 100% poliestere  
Network fabric 100% polyester

**Art. 401**

00 Bianco / White

### Tessuto / Fabric

100% cotone / cotton

## TRIANGOLO

### Misure / Dimensions

67,5X67,5 cm

**Art. 404**

00 Bianco / White

### Tessuto / Fabric

100% cotone / cotton

**Art. 8M1653**  
000 Nero / Black

### Tessuto / Fabric

65% poliestere 35% cotone  
65% polyester 35% cotton

## TORCIONE

### Misure / Dimensions

56X80 cm

**Art. 405**  
**Art. 405/E**

Colori assortiti / Assorted colors

### Tessuto / Fabric

100% cotone / cotton



**Art. 301**  
00 Bianco  
White



**Art. 19P05I089**  
00 Bianco  
White



**Art. 19P05I128**  
000 Nero  
Black



**Art. 302**  
00 Bianco  
White



**Art. 401**  
00 Bianco  
White



**Art. 404**  
00 Bianco / White



**Art. 8M1653**  
000 Nero / Black



**405**  
Bianco / White  
56x80



**405/E**



**405/E**



**405/E**

Art. 405/E: venduto in confezioni da 12 pezzi. Articolo aleatorio: non è possibile scegliere l'assortimento colore.  
Art. 405/E: 12 pieces pack. Random color: the choice of the color is not allowed.



**Art. 18P05I066**

000 Nero  
Black



**Art. 18P05I066**

00 Bianco  
White



**Art. 18P05I065**

000 Nero  
Black



LUXSATIN EASY CARE



**Art. 18P05I065**

00 Bianco  
White



LUXSATIN EASY CARE



**Art. 501**  
00 Bianco  
White



**Art. 501/C**  
000 Nero  
Black



## BANDANA ELASTICIZZATA

### Taglie / Sizes

Taglia unica / One size

**Art. 18P05I066**

000 Nero / Black  
00 Bianco / White

**Tessuto / Fabric**  
Rete 100% poliestere  
Network fabric 100% polyester



## TAMBURELLO

### Taglie / Sizes

Taglia unica / One size

**Art. 18P05I065**

000 Nero / Black  
00 Bianco / White

**Tessuto / Fabric**  
50% cotone 50% poliestere  
50% cotton 50% polyester



## CAPPELLI

### Taglie / Sizes

Taglia unica / One size

**Art. 501**

00 Bianco / White

**Art. 501/C**

000 Nero / Black

**Tessuto / Fabric**  
100% cotone / cotton

# COPPOLA

## Dettagli / Details

- Regolabile con elastico
- Adjustable with elastic

## Taglie / Sizes

Taglia unica / One size

### Art. 18P05I060

**Tessuto / Fabric**  
100% cotone  
100% cotton

### Art. 19P05I132

**Tessuto / Fabric**  
75% cotone 23% poliestere 2% elasthan  
75% cotton 23% polyester 2% elastane

### Art. 18P05I976

**Tessuto / Fabric**  
67% cotone 31% poliestere 2% elasthan  
67% cotton 31% polyester 2% elastane

### Art. 19P05I131

**Tessuto / Fabric**  
55% lino 45% cotone  
55% lino 45% cotton

### Art. 17P05I902

**Tessuto / Fabric**  
65% poliestere 35% cotone  
65% polyester 35% cotton

### Art. 18P05I059

**Tessuto / Fabric**  
82% poliestere 15% cotone 3% elasthan  
82% polyester 15% cotton 3% elastane

### Art. 17P05I934

**Tessuto / Fabric**  
50% lyocell 50% poliestere  
50% lyocell 50% polyester

### Art. 18P05I061

**Tessuto / Fabric**  
55% viscosa 45% poliuretano  
55% viscose 45% poliuretano

### Art. 20P05I062 Art. 18P05I062

**Tessuto / Fabric**  
92% poliestere 8% elasthan  
92% polyester 8% elastane



Art. 18P05I062  
322 Marrone / Brown



Art. 18P05I060  
J118 Jeans azzurro  
Light blue jeans



Art. 18P05I060  
004 Blue jeans  
Blue jeans



Art. 19P05I132  
J000 Nero  
Black



Art. 18P05I976  
077 Grigio  
Grey



Art. 20P05I062  
119 Grigio  
Grey



Art. 19P05I131  
00 Bianco  
White



Art. 17P05I902  
000 Nero  
Black



Art. 18P05I059  
Q004 Blu  
Blue



Art. 18P05I059  
Q322 Marrone  
Brown



Art. 17P05I934  
00 Bianco  
White



Art. 18P05I061  
322 Marrone  
Brown



Art. 18P05I062  
322 Marrone  
Brown



# TOMMY

**Taglie / Sizes**

Taglia unica / One size

**Art. 19P051847**  
**Art. 19P05133**

**Tessuto / Fabric**

100% cotone  
100% cotton

**Art. 19P05130**

**Tessuto / Fabric**

85% cotone 15% poliestere  
85% cotton 15% polyester

**Art. 15P051622**  
**Art. 19P051622**

**Tessuto / Fabric**

65% poliestere 35% cotone  
65% polyester 35% cotton



**Art. 19P051622**  
033 Corallo / Coral



**Art. 19P051847**  
00 Bianco  
White



**Art. 19P05133**  
019 Grigio chiaro  
Light grey



**Art. 19P05133**  
322 Marrone  
Brown



**Art. 19P05130**  
R004 Blu rigato  
Striped blue



**Art. 19P05130**  
R006 Bordeaux rigato  
Striped burgundy



**Art. 15P051622**  
7014F Moka  
Moka



**Art. 15P051622**  
016 Tortora  
Toupè

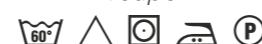

**Art. 15P051622**  
000 Nero  
Black



**Art. 19P051622**  
214 Petrolio  
Petroleum blue



**Art. 19P051622**  
006 Bordeaux  
Burgundy



**Art. 19P051622**  
122 Bruciato  
Rust



**Art. 19P051622**  
033 Corallo  
Coral



# TOMMY

Taglie / Sizes  
Taglia unica / One size

Art. 20P05I2058  
Art. 1847

Tessuto / Fabric  
100% poliestere  
100% polyester

Art. 19P05I620  
Art. 15P05I620

Tessuto / Fabric  
55% lino 45% cotone  
55% linen 45% cotton

Art. 18P05I063

Tessuto / Fabric  
82% poliestere 15% cotone 3% elasthan  
82% polyester 15% cotton 3% elastane

Art. 18P05I225

Tessuto / Fabric  
67% cotone 31% poliestere 2% elasthan  
67% cotton 31% polyester 2% elastane

Art. 17P05I924

Tessuto / Fabric  
50% cotone 50% poliestere  
50% cotton 50% polyester



Art. 20P05I2058  
019 Grigio  
Grey



Art. 20P05I2058  
073 Beige  
Beige



Art. 20P05I2058  
322 Marrone  
Brown



Art. 19P05I620  
118 Azzurro  
Light blue



Art. 19P05I620  
00 Bianco  
White



Art. 15P05I620  
322 Marrone  
Brown



Art. 18P05I063  
Q004 Blu  
Blue



Art. 18P05I063  
Q322 Marrone  
Brown



Art. 1847  
P170 Polvere  
Dust grey



Art. 18P05I225  
077 Grigio  
Grey



Art. 17P05I924  
004 Blu  
Blue



# TOMMY

Taglie / Sizes  
Taglia unica / One size

Art. 19P05I2058  
Art. 10M2058

Tessuto / Fabric  
100% poliestere / polyester



Art. 19P05I2058  
025 Lilla  
Lilac



006 Bordeaux Burgundy 465 Arancione Orange 390 Giallo Yellow 2019 Pistacchio Pistachio 000 Nero Black



077 Grigio Grey 12 Fucsia Fuchsia 005 Rosso Red 00 Bianco White 322 Marrone Brown

Art. 10M2058



Art. 425  
000 Nero  
Black



Art. 425 BX  
006 Bordeaux  
Burgundy



Art. 400/R  
P170 Polvere  
Dust grey



Art. 300  
00 Bianco  
White



Art. 400  
00 Bianco  
White



Art. 400/A  
00 Bianco  
White

Taglia unica / One size

# BUSTINA

Taglie / Sizes  
S ÷ L

Art. 425  
Art. 425 BX  
Art. 400/R

Tessuto / Fabric  
100% poliestere / polyester

Art. 300

Tessuto / Fabric  
100% cotone / cotton

Art. 400  
00 Bianco / White

Tessuto / Fabric  
100% cotone / cotton

Art. 400/A  
00 Bianco / White

Tessuto / Fabric  
Carta / Paper

## FASCIA ELASTICA

Taglie / Sizes  
XS ÷ 3XL

Art. 437/N  
000 Nero / Black

Girovita / Waist	
XS	75 cm
S	80 cm
M	85 cm
L	90 cm
XL	95 cm
XXL	100 cm
XXXL	105 cm



70 cm

## CRAVATTA CON NODO

Art. 515  
000 Nero / Black

Tessuto / Fabric  
100% poliestere  
100% polyester

Indossarla non è mai stato così facile grazie alla clip

*Wearing it has never been easier thanks to the clip*

## GUANTI

Taglie / Sizes  
Taglia unica / One size

Art. 444  
00 Bianco / White

Tessuto / Fabric  
100% cotone / 100% cotton



Art. 444

## TOVAGLIOLO

Taglie / Sizes  
45x45 cm

Art. 403  
00 Bianco / White

Tessuto / Fabric  
100% cotone / 100% cotton



Art. 403

## ALAMARI DORATI

Taglie / Sizes  
Taglia unica / One size

Art. AD  
Oro / Gold



Art. AD



Art. 554  
TASCA PER PALMARE  
PALMTOP POUCH



Art. 556  
FODERO SINTETICO  
SYNTHETIC WALLET-POUCH



Art. 19P051145  
FODERO IN PELLE  
LEATHER WALLET-POUCH



Art. 555  
PORTAFOGLI SINTETICO  
SYNTHETIC WALLET

Con anello per catena  
Ring on back to insert wallet-chain



Art. 19P051142  
PORTAFOGLI IN PELLE  
LEATHER WALLET



Art. 19P051143  
BRETELLE / SUSPENDERS  
000 Nero / Black  
100% poliestere / polyester  
cm 3



Art. 19P051144  
BRETELLE / SUSPENDERS  
R322 Marrone rigato / Striped brown  
100% poliestere / polyester  
cm 3



Art. 19P051144  
BRETELLE / SUSPENDERS  
R004 Blu rigato / Striped Blue  
100% poliestere / polyester  
cm 3



ART. 20P101145  
REGGIMANICA / ARM BAND  
000 Nero / Black  
100% poliestere / polyester



Art. 19P051126  
CINTURA / BELT  
000 Nero / Black  
100% pelle / leather

## PRESTAZIONI, TESSUTI, TAGLIE E LAVAGGI PERFORMANCES, FABRICS, SIZES AND WASHING SYMBOLS

I capi realizzati in ecopelle sono tutti idro e oleorepellenti.



Eco-leather garments are oil - and water - resistant.

La denominazione Wash Proof è riservata a quei capi che hanno subito un trattamento con uno speciale finissaggio indanthrene, un gruppo di coloranti organici artificiali, che li rende particolarmente stabili alla luce, agli agenti atmosferici e a quelli chimici come ad esempio i detersivi e la candeggina.



The Wash Proof designation is reserved for those garments which have undergone a treatment with a special indanthrene finishing, a group of artificial organic dyes, which makes them particularly steady to light, weathering, and to chemical agents such as detergents and bleach.

Lo scopo di questo trattamento è quello di garantire colori brillanti e inalterati anche dopo molti lavaggi, in particolare nel caso di capi che presentano toni accesi e più colori.

The purpose of this treatment is to ensure bright and unchanged colors even after many washings, especially in the case of garments which have bright tones and colors.

Lo speciale trattamento Wash&Go è stato messo a punto per facilitare l'utilizzo e la manutenzione dei capi: consente un'asciugatura estremamente rapida dei tessuti, li rende adatti al lavaggio a basse temperature e pronti per essere indossati, senza bisogno di stiratura. Plus importanti per chi ha a cuore il rispetto dell'ambiente e tiene d'occhio i costi.



The special Wash & Go treatment was developed to simplify the use and maintenance of the garments: it enables extremely fast drying of the fabrics, making them suitable for low temperature washing and ready to be worn without ironing. Important plus for those who care about the environment and keep an eye on the costs.

Airweb è un'innovativa aletta traspirante posizionata nel giro manica: realizzata in una speciale rete elasticizzata, garantisce libertà di movimento e freschezza, anche dopo molte ore di lavoro.



Airweb is an innovative transpiring wing -shaped flap in the armhole produced in a special stretch network fabric that allows free movements and freshness even after many working hours.

Easycare è una tecnologia esclusiva, messa a punto per rendere più facile lo stiro dei capi.



An exclusive technology that aims to ease the ironing.

Grazie all'esclusivo sistema di confezione Flexfit System, i capi risultano maggiormente confortevoli ed ergonomici. Gli spacchi posizionati sui fianchi garantiscono fluidità nei movimenti, migliorando sensibilmente la vestibilità. La sciancratura evidenzia il punto vita, valorizzando torace e spalle. La gamba viene slanciata sia da fermo che in movimento.



Thanks to this exclusive design system, garments are more comfortable and ergonomic. The side vents allow movements fluency and improve considerably the wearability. The tight-waisted items give value to the chest and the shoulders and the legs are slender.

Capi elasticizzati sempre impeccabili e altissime performance grazie ad Hightex: l'esclusivo tessuto tecnico con cui sono realizzati permette di lavare capi spalla e pantaloni in lavatrice. Il massimo della funzionalità.



Impeccable stretch garments and top performance thanks to Hightex: produced in an exclusive technical fabric that allows washing machine for jackets and trousers. The top of functionality.

Tessuti super resistenti e che non si restringono: lavaggio dopo lavaggio, questi capi rimarranno inalterati, belli come il primo giorno.



Super resistant fabric that do not shrink: washing after washing these garments will remain unchanged, as beautiful as the first day.

Tessuti che grazie alla presenza di elastan, seppur in piccola percentuale, permettono di dare al capo un comfort ottimale in termini di vestibilità e avvolgenza nei movimenti.



Fabrics that, thanks to the small percentage of elastan, can give to the garments the best comfort in terms of fitting and freedom of movements.

Armatura in canvas, resistente allo sfregamento e difficilmente usurabile.



Strong weaving, hardly subject to wear and tear.





**TENCEL®** È UNA FIBRA INNOVATIVA DALLE INCREDIBILI PROPRIETÀ CHE ASSICURA PRESTAZIONI ECCELLENTI PER TUTTO IL GIORNO.

La speciale fibra, di origine botanica: viene estratta da legno proveniente da piantagioni forestali sostenibili, utilizzando un solvente riciclato quasi al 100%.

Grazie ai microscopici canali tra le singole fibre, **TENCEL® assorbe fino al 50% di umidità in più rispetto al cotone**, riducendo drasticamente la formazione di batteri. Lasciando la pelle piacevolmente asciutta e mantenendo il suo naturale equilibrio, questa fibra evita lo sviluppo di irritazioni.

I tessuti contenenti la fibra **TENCEL®**, sono caratterizzati da un'altissima stabilità dimensionale, si dimostrano **eccezionalmente forti e resistenti all'usura** e i capi possono essere lavati molte volte, mantenendo inalterati forma e colore e risultano particolarmente facili da stirare, sono inoltre adatti ai lavaggi industriali. Grazie all'insieme di queste eccellenti caratteristiche, **TENCEL®** può essere considerata la fibra del futuro.

**TENCEL® IS AN INNOVATIVE FIBER, WITH INCREDIBLE PROPERTIES THAT ASSURE EXCELLENT PERFORMANCE THROUGHOUT THE DAY.**

*The special fiber that is of botanic origin and based on wood from sustainable forests and plantation where the solvent used is recycled by almost 100%.*

*Thanks to microscopic channels between the individual fibrils, TENCEL® absorbs the moisture in a controlled and regular manner and compared to cotton a 50% improvement in moisture management is measured. With the formation of bacteria is reduced: moisture is immediately transported into the inside of the fiber and then released to the outside leaving the skin pleasantly dry. These features help the skin to maintain its natural balance and thanks to the smooth surface of the fiber, the development of skin irritations is avoided.*

*Fabrics made of TENCEL® are characterized by very high dimensional stability, are exceptionally strong and resistant to wear and the garments can be washed many times, maintaining their shape and colours and being particularly easy to iron and are suitable for industrial laundry. Thanks to this excellent features, TENCEL® can be considered as the fiber of the future.*



**EASY CLEAN  
NO STIRO  
WASH&WEAR**    **IDROREPELLENTE  
TRASPIRANTE  
ANTIBATTERICO**

**BIONIC-FINISH®** È UN SISTEMA UNICO, BREVETTATO E SVILUPPATO PER CONFERIRE AI TESSUTI CARATTERISTICHE DI IDROREPELLENZA ALL'ACQUA, AGLI OLI E ALLE MACCHIE IN GENERALE.

Ispirato alla pelle dello squalo che, contrariamente a quanto si pensi, non è liscia ma costituita da piccolissime scanalature longitudinali che lasciano passare l'acqua sul corpo in modo controllato, riducendone al minimo l'attrito, il **BIONIC-FINISH®** è il **primo sistema idrorepellente completo a livello mondiale per l'industria tessile**.

Il sistema **BIONIC-FINISH®** garantisce **massima traspirabilità** e consente al tessuto di mantenere una mano molto morbida, altissimo comfort, un'**eccellente durata nel tempo** e colori sempre nuovi e brillanti. Ma non è tutto: la composizione di questo agente impermeabilizzante offre il vantaggio di un'asciugatura estremamente rapida.

Inoltre, grazie al **trattamento antibatterico SILVERPLUS®**, i tessuti sono igienizzati e protetti dagli odori sgradevoli del corpo, anche a basse temperature di lavaggio.

**EASY CLEAN  
NO IRON  
WASH&WEAR**    **WATER RESISTANT  
BREATHABLE  
ANTIBACTERIAL**

**BIONIC-FINISH® IS AN UNIQUE SYSTEM, PATENTED AND DEVELOPED TO GIVE WATER-REPELLENT CHARACTERISTICS TO WATER, OILS AND STAINS IN GENERAL.**

*Inspired by the skin of the shark that, contrary to popular belief, is not smooth but made up of very small longitudinal grooves that allow water to pass through the body in a controlled manner, reducing friction to a minimum, BIONIC-FINISH® is the first water repellent system. complete worldwide for the textile industry.*

*The BIONIC-FINISH® system guarantees maximum breathability and allows the fabric to maintain a very soft hand, very high comfort, excellent durability and always new and brilliant colors. But that's not all: the composition of this waterproofing agent offers the advantage of extremely rapid drying.*

*Moreover, thanks to the SILVERPLUS® antibacterial treatment, the fabrics are sanitized and protected from unpleasant body odors, even at low washing temperatures.*



**STIRO FACILE    CANDEGGIABILE**

**LUXSATIN** è un tessuto luminoso e colorato.

Il punto di forza del **LUXSATIN** è l'armatura in satin, che conferisce al tessuto una mano molto liscia e setosa e ne valorizza i colori, che risultano **estremamente luminosi e incredibilmente brillanti**. Grazie a queste caratteristiche Giblor's ha potuto sviluppare una collezione che presenta **una vastissima gamma colori** e offre al cliente la possibilità di coordinare un gran numero di prodotti.

Inoltre i 180 grammi di peso regalano al tessuto una consistenza morbida, che resta inalterata anche dopo numerosi lavaggi, garantendo capi sempre impeccabili ed un **effetto "appena stirato"** sempre molto apprezzato dal cliente finale.

Realizzato in cotone poliestere, il **LUXSATIN** ha una grande resistenza alle trazioni e sopporta senza stress temperature elevate e candeggio.

**EASY CARE    BLEACHABLE**

**LUXSATIN** is a bright and colorful fabric.

*Its strength is the satin armor, that gives the fabric a soft and smooth hand and also enhance the colours, that result extremely bright and incredibly shiny. Thanks to this characteristics Giblor's could develop a collection that presents a wide range of colours and offers to the client the chance to coordinate a lot of products.*

*Furthermore, the 180 gr of weight give to the fabric a really soft texture, that remains unchanged even after several washings, by ensuring garments to be always flawless and with a "just ironed" effect that is always greatly appreciated from the client.*

*Made up of cotton-poly blend, LUXSATIN has a great tensile strength and withstands high temperatures and bleaching.*



Il **PRESTIGE GABARDINE** è un tessuto di grande pregio, dal peso di 180 grammi, realizzato in 100% cotone pettinato, doppio ritorto, impiegato in capi di alta gamma, in grado di soddisfare le richieste dei clienti più esigenti.

È un tessuto dalla stiratura facile, morbida al tatto, che mantiene la piega senza stropicciarsi, tutte caratteristiche che lo rendono perfetto per l'utilizzo in capi da lavoro. Accuratamente finissato con metodo Sanfor e mercerizzata, la fibra del tessuto rimane dimensionalmente stabile, ed è adatto ai lavaggi ad alte temperature e al candeggio.

**PRESTIGE GABARDINE** is a fabric of high value, 180 gr weight, produced in combed double twisted cotton, it is employed in top-range garments, able to meet the requests of the most demanding customers.

*It is an easy-ironing and soft fabric that remains unblemished and doesn't get creased, all these features make it perfect for workwear use. Carefully finished with Sanfor method and mercerized, the fabric fiber remains dimensionally stable and suitable for high temperature washings and bleaching.*



Donna / Woman																	
XS		S		M		L		XL		XXL		XXXL		4XL		5XL	
40	42	42	44	44	46	48	50	52	54	54	56	58	60	62			
Uomo / Man																	
		S		M		L		XL		XXL		XXXL		4XL		5XL	
		42	44	46	48	50	52	52	54	54	56	58	60	62	64		
Camicie / Shirts																	
XS		S		M		L		XL		XXL							
35	36	37	38	39	40	41	42	43	44	45	46						

Le misure sopra riportate sono indicative in quanto possono variare a seconda del modello e della vestibilità, per motivi di modellistica e di attualità. *The above measures can change according to the different styles and for design reasons.*

### CONSIGLI TECNICI

Per una buona durata dei capi sono consigliabili i seguenti accorgimenti:

**1**  
Lavare i capi in acqua tiepida per almeno due volte prima di procedere con modifiche sartoriali.

**2**  
Non lasciare i capi in ammollo.

**3**  
Non é consigliabile usare prodotti chimici e in caso di necessità usare una modica quantità di candeggina (proporzione massima del 3%) solo su tessuti tinti in filo o color bianco. La ditta Giblor's si esonera da responsabilità per scolorimenti o usure dei tessuti, causati dall'uso improprio di eventuali prodotti chimici.

**4**  
Per gli stampati non strofinare né spazzolare.

**5**  
Il puro cotone prevede un ritiro del 3% massimo.

**6**  
Per lo stiro attenersi alle basse temperature per i tessuti misti e sintetici; per il cotone, invece potranno essere usate temperature più elevate.

**7**  
Mai procedere a smacchiature locali, pena il deterioramento dei tessuti.

**8**  
I capi muniti di chiusura lampo vanno allacciati completamente prima del lavaggio in lavatrice.

**9**  
Non porre mai a contatto la chiusura lampo con fonti di calore.

### TECHNICAL ADVICES

*For a well wearing of the clothes please read the following suggestions:*

**1**  
*Wash the clothes in lukewarm water at least for two times before bef ore proceeding with sartorial changes.*

**2**  
*Never leave to soak.*

**3**  
*If necessary, use a little quantity of bleach (maximum proportion of 3%) only for white and yarn dyed fabrics. Giblor's is not responsible for the fading or wear of the fabrics, due to an inappropriate use of chemical product.*

**4**  
*For printed clothes do not rub and do not brush.*

**5**  
*Pure cotton will have a shrinkage of max 3%.*

**6**  
*How to iron: for the mixed and synthetic clothes use low temperature; for the cotton you can use higher temperature.*

**7**  
*In order to avoid the deterioration of the fabrics, don't remove stains locally*

**8**  
*Zip up all the clothes before washing them in the washing machine.*

**9**  
*Never place the zip in contact with heat sources.*

### Lavaggio ad acqua / Water washing

La vaschetta è il simbolo grafico usato per le informazioni relative al lavaggio in acqua.  
*The basin is the symbol used for information relating to water washing.*

 Lavaggio delicato <i>Gentle wash</i>	 Lavaggio 30° / 40° / 60° / 95°. <i>Wash 30° / 40° / 60° / 95°.</i>	 Lavaggio a mano con temperatura massima di 40°. Il capo non deve essere strizzato. <i>The garment must be hand-washed, the temperature must not exceed 40°C. The garment must not be wrung.</i>	 Non lavare. <i>Do not wash.</i>
--	--	--	---

### Candeggio / Bleaching

Il triangolo è il simbolo del candeggio al cloro.  
*The triangle is the chlorine bleaching symbol.*

 È permesso l'uso di qualsiasi candeggiante diluito al 3%. <i>It is allowed the use of any bleach diluted to 3%.</i>	 Non candeggiare. <i>Do not bleach.</i>
---	--

### Stiratura / Ironing

Il ferro da stiro è il simbolo relativo alle informazioni sulla stiratura. La temperatura ideale per ogni capo è indicata da punti neri riportati sul ferro.  
*The iron is the symbol used for information relating to ironing. The black dots indicate the suitable temperature.*

 Stiro temperatura massima 200° <i>Max ironing temperature 200°</i>	 Stiro temperatura massima 150° <i>Max ironing temperature 150°</i>	 Stiro temperatura massima 110° <i>Max ironing temperature 110°</i>	 Non stirare. <i>Do not iron.</i>	 Non stirare a vapore. <i>Do not steam iron.</i>
--	--	--	--	---

### Lavaggio a secco / Dry cleaning

Il cerchio è il simbolo grafico relativo al lavaggio a secco e i segni riportati all'interno indicano il tipo di solvente adatto al tessuto.  
*The circle is the dry-cleaning symbol and the signs on the inside indicate the suitable solvent-type.*

 Lavare a secco con qualsiasi solvente. <i>Dry clean using any solvent.</i>	 Lavaggio delicato a secco con qualsiasi solvente. <i>Gentle dry clean using any solvent.</i>	 Non lavare a secco. <i>Do not dry clean.</i>
--	--	--

### Asciugatura / Drying

I simboli dell'asciugatura sono rappresentati da un quadrato.  
*The drying symbols are represented by a square.*

 Asciugare a tamburo a bassa temperatura. <i>Tumble dry low temperature.</i>	 Non asciugare a tamburo. <i>Do not tumble dry.</i>	 Asciugatura verticale senza spremitura. <i>Vertical drying without squeezing.</i>
---	--	---

# Shops

Grazie alla decennale esperienza e conoscenza del retail, Giblor's è l'unica azienda del settore abbigliamento professionale ad aver sviluppato e realizzato un progetto di negozi in franchising e corner promozionali.

Il layout espositivo dei negozi monomarca Giblor's massimizza l'impatto visivo dei prodotti, che sono organizzati in maniera funzionale per facilitare l'acquisto da parte del cliente.

**Giblor's** è in grado di offrire un know-how forte e consolidato e di fornire un'ampia selezione di materiale P.o.p, dal layout di progetto, ai supporti display, fino agli accessori funzionali alla vendita.

*Thanks to its experience and knowledge of the retail, Giblor's is the only company of the work wear industry who has developed and achieved a project of franchising stores and promotional corner.*

*The exhibition layout of our one brand stores optimizes the visual impact of the products, that are organized in a functioning way in order to facilitate customer's purchase.*

**Giblor's** can offer a strong and consolidated know-how and supply a wide selection of P.o.p material, from the project layout, the display supports up to all the selling accessories.

**Giblor's**  
italian worklife specialist



Giblor's - Flagship store Carpi, Modena





## SHOPPER

Art. B5

## BORSA PORTA ABITI

Art. 1599  
Nero / Black

Misure / Measures  
Aperta / Open 52x94 cm



## BUSTA

Art. A009

Misure / Measures  
27x40 cm

Ideale per confezionare un singolo prodotto  
Suitable to pack a single product



## BUSTA TNT PORTA ABITI

Dettagli / Details  
- Con Zip  
- With zip

Art. A010  
Grigio / Grey

Misure / Measures  
34x30 cm



## GRUCCIA HANGER

Art. G007  
Trasparente / Transparent

## GIACCHE UOMO MANICA LUNGA LONG SLEEVES MEN'S JACKETS

ANDREA pag. 44  
ARES pag. 46  
CRISTIAN pag. 72 / 100  
DIONISIO pag. 68 / 73  
EMANUEL pag. 22 / 24  
EXECUTIVE CHEF pag. 16  
GIANLUIGI pag. 118  
GIORGIO pag. 109  
GOOSE pag. 52  
GROSSETO pag. 64 / 70  
JOHNNY pag. 56  
KEVIN pag. 137  
LIVORNO pag. 120  
MARIO pag. 136  
MAX pag. 18  
MIRKO pag. 98  
NARCISO pag. 43  
PATRICK pag. 104  
PAUL pag. 36  
PERSEO pag. 62  
RAPHAEL pag. 134  
ROMOLO pag. 28  
ULISSE pag. 66  
VERSILIA pag. 48  
VINCENT pag. 20  
VULCANO pag. 60  
ZAC pag. 112  
ZEUS pag. 30

## GIACCHE UOMO MANICA CORTA SHORT SLEEVES MEN'S JACKETS

ACHILLE pag. 86  
ANTONIO pag. 136  
ANTONY pag. 126  
APOLLO pag. 92  
ENEA pag. 75  
FILIPPO pag. 76  
GIORGIO pag. 124  
LAPO pag. 88  
MARK pag. 127  
MICHELE pag. 130  
HARRY pag. 84  
THIAGO pag. 128  
THOMAS pag. 131

## PANTALONI UOMO MEN'S TROUSERS

ALAN pag. 168 / 173 / 174 / 175  
ATENE pag. 175  
BRUCE pag. 166  
CRONOS pag. 159  
DARKO pag. 163  
ENOCH pag. 164 / 165  
ENRICO pag. 170 / 171 / 172  
GIOVE pag. 158  
LIVERPOOL pag. 162  
NOAH pag. 166 / 167  
RODI pag. 169

## GIACCHE DONNA MANICA LUNGA LONG SLEEVES WOMEN'S JACKETS

DENISE pag. 40  
DIANA pag. 34  
ERA pag. 45  
EMY pag. 114  
GLORIA pag. 102 / 108  
MARILYN pag. 33  
MINERVA pag. 35  
OLIMPIA pag. 42  
PISA pag. 122  
ROSE pag. 106

## GIACCHE DONNA MANICA CORTA SHORT SLEEVES WOMEN'S JACKETS

CHIARA pag. 78 / 80  
DAFNE pag. 90  
IDA pag. 74  
KASSANDRA pag. 87  
MAYA pag. 94  
MIRKA pag. 133  
MEGAN pag. 82  
TATI pag. 132

## PANTALONI DONNA WOMEN'S PANTS

IRIDE pag. 160

## GREMBIULI UNISEX VITA UNISEX WAIST APRONS

ALESSANDRO pag. 150 / 151  
DUBLINO pag. 148  
GREMBIULE pag. 157  
GREMBIULE ECONOMICO pag. 157  
MOSCA pag. 156  
NICK pag. 141 / 151  
OMERO pag. 151  
PRAGA pag. 148 / 149 / 152 / 153  
ZAGABRIA pag. 154 / 155

## GREMBIULI UNISEX PETTORINA UNISEX BIB APRONS

AMSTERDAM pag. 146 / 147  
ANVERSA pag. 142  
CANNES pag. 144  
GREMBIULE pag. 157  
GREMBIULE ECONOMICO pag. 157  
LONDON pag. 155  
LOUVRE pag. 145  
PARIGI pag. 152 / 153 / 154 / 155  
RYAN pag. 140  
SAN PIETROBURGO pag. 156  
VIENNA pag. 143

## ACCESSORI ACCESSORIES

BANDANA pag. 368 / 369 / 371  
BUSTINA pag. 377  
CAPPELLI pag. 371  
COPPOLA pag. 372  
COPRICAPO pag. 370  
MONET pag. 364 / 365  
TAMBURELLO pag. 371  
TOMMY pag. 374 / 376 / 377  
TOQUE pag. 366 / 367  
TORCIONE pag. 370  
TRIANGOLO pag. 370

## GIACCHE UOMO MEN'S JACKETS

DAMIANO pag. 289  
ELIO pag. 295 / 297  
FABIO pag. 302  
JOSEF pag. 298 / 300  
VITTORIO pag. 304

## GILET UOMO MEN'S WAISTCOATS

MIGUEL pag. 184 / 187 / 212 / 258  
RASCHEL pag. 181  
SNOW pag. 220  
TYRON pag. 249

## CAMICIE UOMO MEN'S SHIRTS

BORIS pag. 314  
NOVAK pag. 308  
GEORGIE pag. 324  
PETER pag. 312  
PRINCE pag. 320 / 322

## PANTALONI UOMO MEN'S TROUSERS

ADAM pag. 298 / 300 / 333  
GIOVANNI pag. 295 / 297 / 332  
MATTEO pag. 332  
MAURO pag. 289 / 333

## COREANE UOMO MEN'S MANDARINE COLLAR JACKETS

PIER pag. 305  
PIER LUX pag. 305

## ACCESSORI ACCESSORIES

ALAMARI DORATI pag. 378  
BRETTELLE pag. 379  
CINTURA pag. 379  
COPPOLA pag. 372  
CRAVATTA DONNA pag. 360  
CRAVATTA UOMO pag. 358  
FASCIA pag. 378  
FODERO pag. 379  
FOULARD pag. 363  
GUANTI pag. 378  
PAPILLON pag. 362  
PORTAFOGLI pag. 379  
REGGIMANICA pag. 379  
SOTTOCOLLO pag. 305  
TASCA PALMARE pag. 379  
TOMMY pag. 374 / 376 / 377  
TOVAGLIOLO pag. 378

## GIACCHE DONNA WOMEN'S JACKETS

DANA pag. 294 / 296  
ILENIA pag. 303  
VITTORIA pag. 290  
ZAIRA pag. 299 / 301

## GILET DONNA WOMEN'S WAISTCOATS

BEATRICE pag. 180  
CHERIE pag. 187  
CORAZZA pag. 212  
FRANCISCA pag. 184  
JENNY pag. 181  
PETRA pag. 182  
ROSITA pag. 259  
SANSÀ pag. 221

## CAMICIE DONNA WOMEN'S BLOUSES

AURORA pag. 321 / 322  
FARA pag. 321  
FLAVIA pag. 310  
LELA pag. 316  
LILLY pag. 315  
METKA pag. 317  
SHARM pag. 323  
VENUS pag. 309

## PANTALONI DONNA WOMEN'S PANTS

LAYLA pag. 294 / 296 / 330  
MATILDE pag. 290 / 328  
NOEMI pag. 299 / 301 / 329  
RINA pag. 331  
TWIGGY pag. 331

## GONNE SKIRTS

KATIA pag. 327  
MIA pag. 290 / 327

## CASACCHE DONNA WOMEN'S TUNICS

AURELIA pag. 348 / 349  
BETTY pag. 352  
GAIA pag. 180  
GISELLE pag. 344  
LUANA pag. 325  
MONICA pag. 346  
OLGA pag. 350 / 353  
SERAFINO pag. 325  
TULIPANO pag. 353

## CAMICI E GREMBIULI SERVIZIO SHIRTS AND APRONS FOR SERVICE

ADELINA pag. 342  
ANTONIA pag. 343  
ELSA pag. 340 / 341  
GREMBIULE pag. 343  
LEDA pag. 338  
LILIAN pag. 336  
MARIA pag. 339  
MARINELLA pag. 339  
MARTINA pag. 341  
MARY pag. 343  
NINFEEA pag. 337 / 338  
ROSALIA pag. 336  
ROSARIA pag. 340  
ROSI pag. 342  
ROSSELLA pag. 339

## GREMBIULI VITA UNISEX UNISEX WAIST APRONS

AUSTIN pag. 238  
BOB pag. 185  
BRASSERIE pag. 182  
CHARLIE pag. 196 / 224 / 284  
CITY pag. 250  
DEMIDOFF pag. 185  
DUBLINO pag. 189  
LIONE pag. 201 / 203 / 207 / 260 / 261  
MANHATTAN pag. 251  
MOSCA pag. 279  
NAPOLI pag. 200/202/206/260/261/262/266/270  
PERTH pag. 183  
PRAGA pag. 193 / 196 / 275  
RAISSA pag. 185  
RODANO pag. 263 / 267 / 271  
SHANNON pag. 213 / 227  
WINDSOR pag. 215 / 217 / 226  
ZAGABRIA pag. 192 / 224

## GREMBIULI PETTORINA UNISEX UNISEX BIB APRONS

AMSTERDAM pag. 192 / 274  
ANVERSA pag. 193 / 197 / 224 / 278  
BARNEY pag. 188  
BRISTOL pag. 215 / 217  
CALIFORNIA pag. 241 / 242  
CAMBRIDGE pag. 226  
DAKOTA pag. 230  
DALLAS pag. 236  
DOUGLAS pag. 213 / 227  
FERRARA pag. 260 / 261  
GAUGUIN pag. 253  
LONDON pag. 282  
LUGANO pag. 254  
MAGRITTE pag. 252  
MANCHESTER pag. 245 / 247 / 248  
MONTRESOR pag. 190  
NIZZA pag. 208 / 222  
OREGON pag. 232  
PICASSO pag. 255  
RENO pag. 200 / 202 / 206 / 262 / 266 / 270  
RYAN pag. 234  
SAN PIETROBURGO pag. 279  
SCOTLAND pag. 201 / 203 / 207 / 280  
TROPÉZ pag. 198  
TUCSON pag. 229  
VIENNA pag. 194  
YORK pag. 250

## GREMBIULI PETTORINA DONNA WOMEN'S BIB APRONS

CINDY pag. 219  
ELETTRA pag. 188 / 192 / 193 / 273  
GIUDY pag. 219  
KANSAS pag. 240 / 243  
LUNA pag. 215 / 217 / 223 / 245 / 247  
MADRAS pag. 218  
MELANY pag. 251  
SENNA pag. 263 / 267 / 271  
WILMA pag. 189

## COORDINATI UOMO / DONNA COORDINATED MEN / WOMEN

GENOVA pag. 354  
SIENA pag. 354



**SCOPRI LE COLLEZIONI 2020 SU GIBLORS.COM  
HEALTH & CARE / WELLNESS & BEAUTY E CALZATURE**

**VIEW 2020 COLLECTIONS ON GIBLORS.COM  
HEALTH & CARE / WELLNESS & BEAUTY AND SHOES**

**Credits:**

**Cover Artist Sebas Velasco**, Quiet storm - Without Frontiers, Lunetta 2018

pag. 50/51 - 228/229: Artist **MrFijodor**, Plastic Rain - Without Frontiers, Lunetta 2019

pag. 52/53: Artist **Corn79**, Untitled - Sottopasso - Without Frontiers, Lunetta 2018-2019

pag. 56/57: Artist **Boogie EAD**, Untitled - Without Frontiers, Lunetta 2018

pag. 60/61: Artist **Edi Rama**, Lunetta, 2016

pag. 62/63: Artist **Corn79**, Untitled - Edicola - Without Frontiers, Lunetta 2016

pag. 64/65: Artist **Corn79**, Untitled - Neolù - Without Frontiers, Lunetta 2016

pag. 73: Artist **Vesod**, Untitled - Without Frontiers, Lunetta 2016

pag. 76/77 - 78/79: Artist **Raul33**, Oasi esoterica - Without Frontiers, Lunetta 2019

pag. 54/55: Artist **Peeta**, Untitled - Without Frontiers, Lunetta 2018

pag. 210/211 - 240/241: Artist **Etnik**, Inside out - Ex Banca Agricola Mantovana - Without Frontiers, Lunetta 2016

pag. 218: Artist **Perino & Vele**, Mantonwall - Without Frontiers, Lunetta 2016

pag. 230/231: Artist **Ericalcane e Bastardilla**, Untitled - Without Frontiers, Lunetta 2018

pag. 234/235: Artist **Corn79**, Untitled - Without Frontiers, Lunetta 2019

**Thanks to:**

**Chef Massimo Bottura e Casa Maria Luigia, Modena**

casamarialuigia.com

**Ristorante Or - Cucina d'arte, Grintorto di Agazzano (Pc)**

or-cucinadarte.com

**Relais Ristorante L'Anatra, Carpi (Mo)**

lanatra.it

**Without Frontiers, Lunetta a Colori**

progetto di Caravan SetUp in collaborazione con Comune di Mantova

instagram.com/without\_frontiers\_lunetta

All rights reserved. GIBLOR'S® is a registered trademark. GIBLOR'S® maintain exclusive property rights for the contents of this catalogue, and is protected under copyright law. You may not modify, publish, transmit, sell, copy or create extracts or distribute any part of the contents for commercial purposes.

# Giblor's

italian work*life* specialist



Viale dei Trasporti, 6/A - 6/B  
41012 CARPI (MO) - Italy  
Tel. +39.059.654.602 Fax + 39.059.654.634  
[www.giblors.com](http://www.giblors.com) [info@giblors.com](mailto:info@giblors.com)